



Eighty
nine

VOYAGER

For Reference

Do Not Take From the Library

TAMU at Galveston - Library

REFERENCE

TAMU at Galveston - Library

REFERENCE

05828815

11-4-02

\$-

Archives
LH
100
VI
1981
61



**voyager
'81**



TAMU at Galveston-Library

**texas a & m
university
at
galveston**



988424

82-0982



Looking around we sense
Such acceleration, such.
Progression. It knows
No bounds. The seed of
Time yields a harvest
Of change and a host
Of possibility. Every
New face brings new
Hope --- new influences.

Nathan Johnston



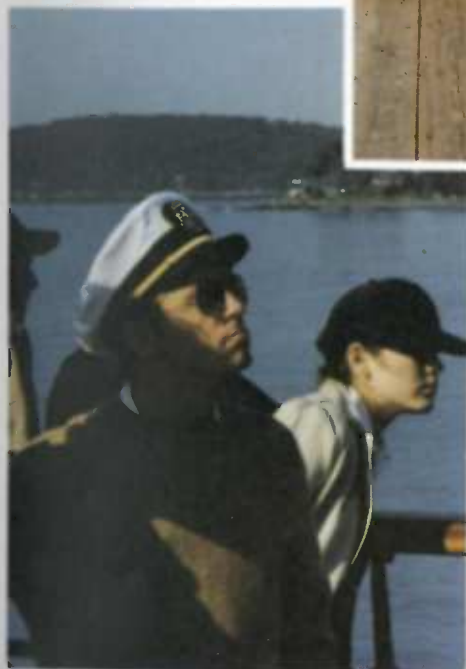

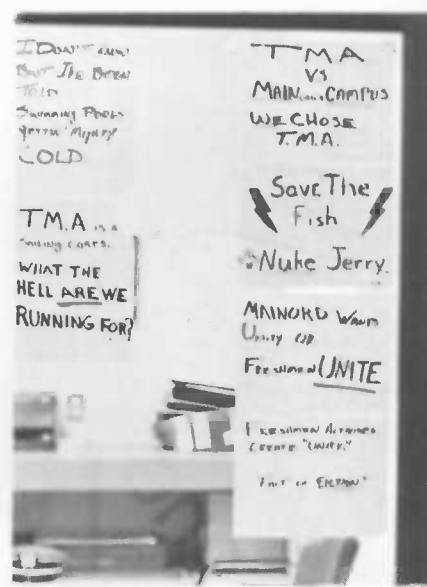







CONTENTS



CRUISE PAGE 18

ACTIVITIES PAGE 42

STUDENTS PAGE 54

ORGANIZATIONS . . PAGE 112



SPORTS PAGE 120

FACULTY AND
ADMINISTRATION . . PAGE 130

SPONSORS PAGE 144

ADS PAGE 146



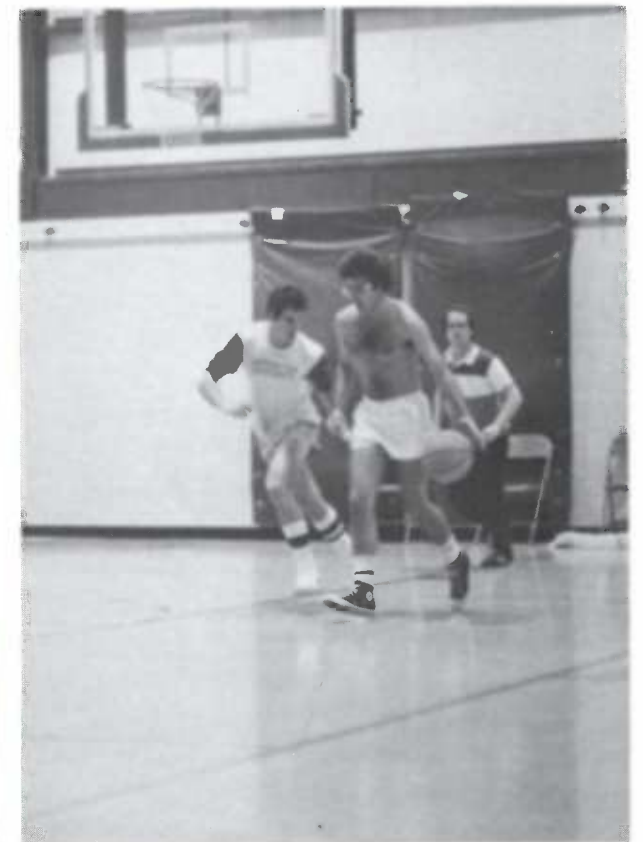
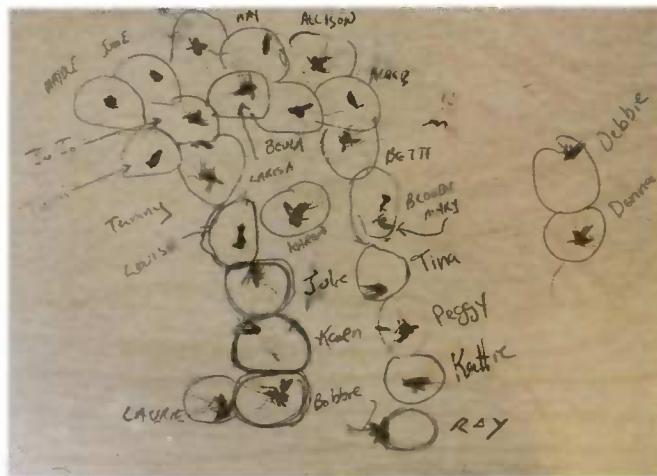



SUMMER CRUISE 1980

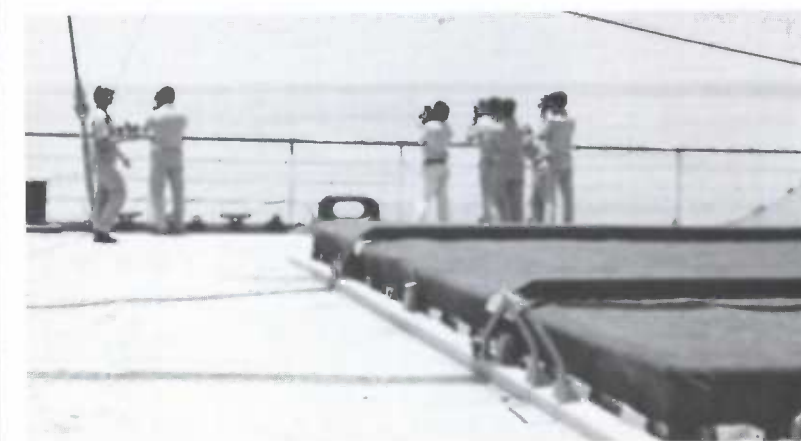

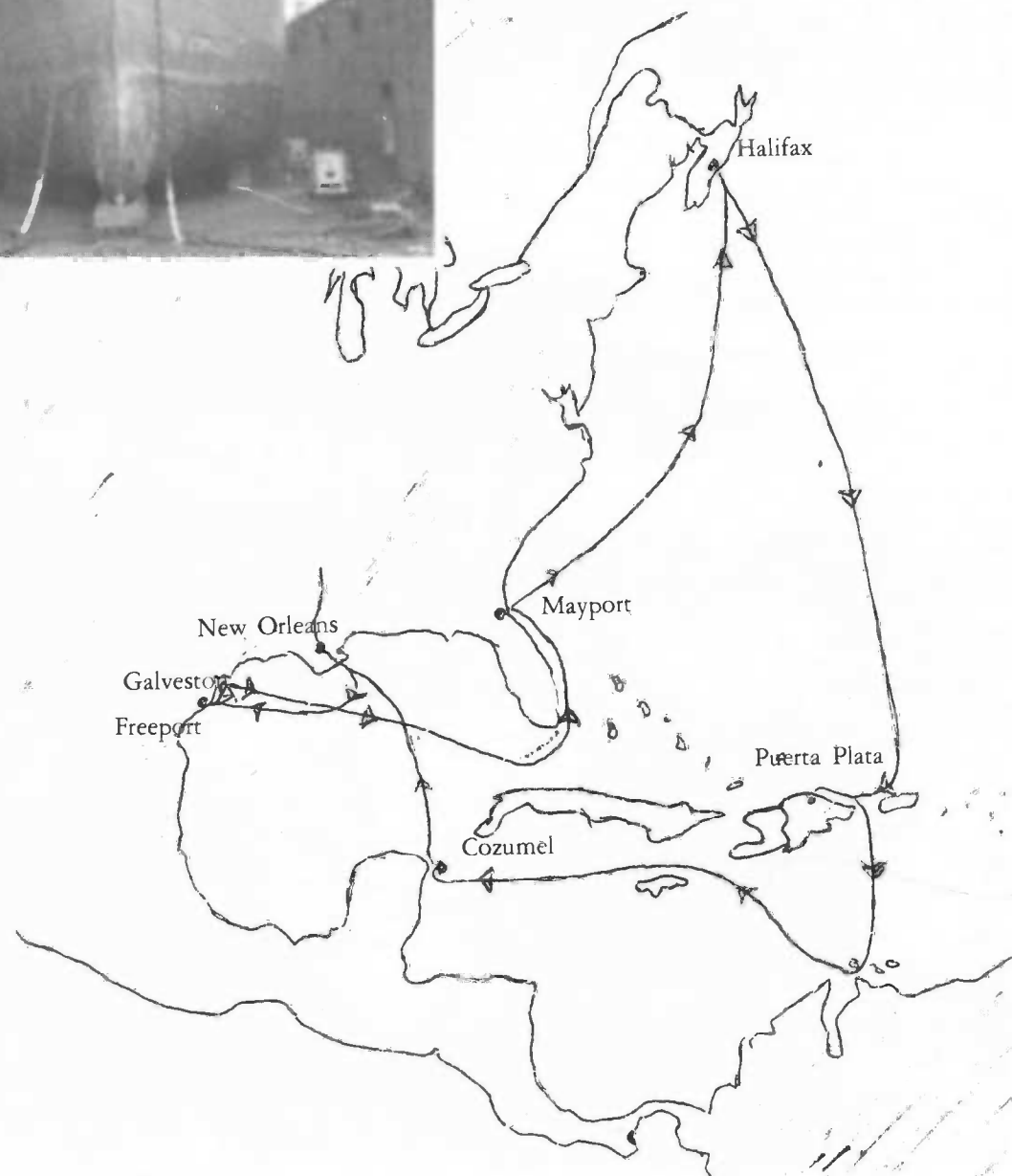
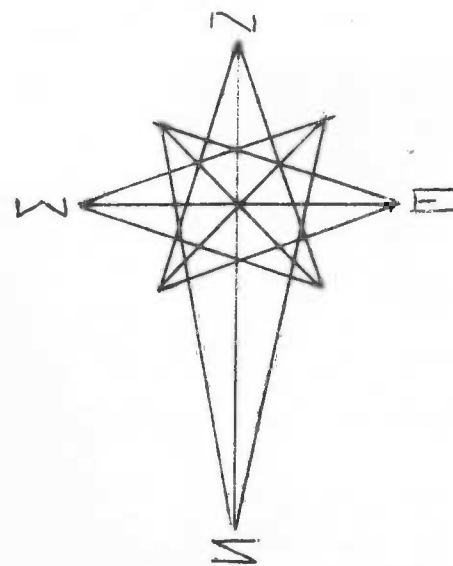

PORTS OF CALL

Mayport FTC, Florida

Halifax, Nova Scotia

Puerta Plata,
Dominican Republic

Cozumel, QR, Mexico

New Orleans, Louisiana

Freeport, Texas

Galveston, Texas





MAYPORT,

FLORIDA



CRUISE LIFE



togatogotogoga togotogotogotogoga



What'd you put in his coffee, Doc?



The frying pan.
Can you spot the real third mate?



Hi! My! name! is! Lisa!



Line Handlers, bow . . .

. . . and stern.



ETC.

HALIFAX, NOVA SCOTIA

City of history, and the first foreign port, which meant changing dollars to dollars (that made sense — to an Aggie). Apart from the regular sightseeing trips, there are special memories of a ride on the **Bluenose II**, \$10 lobster plates under the Blue Tent, bicycling through the countryside. A town crier to welcome the **Clipper**, Schooner Beer, clean streets (fancy that!), and many others too numerous to mention. They, like the city, won't be forgotten.



To Halifax



Bridge to Dartmouth, sister city.



Son of a gun!



The **Bluenose II**, gaff-rigged schooner; pride of Canada.



Famous last words: "Tide? What tide?"



The only lighthouse/post office, Peggy's Cove.

DAYS AT SEA



Another Sunday
Chip-chip, paint-paint



L. A. N.



From the finest shops in the Old Country ...



Does that ever fool anybody?

JUST PLAIN OLD ROUTINE ...



Rack monster 1, cadet 0

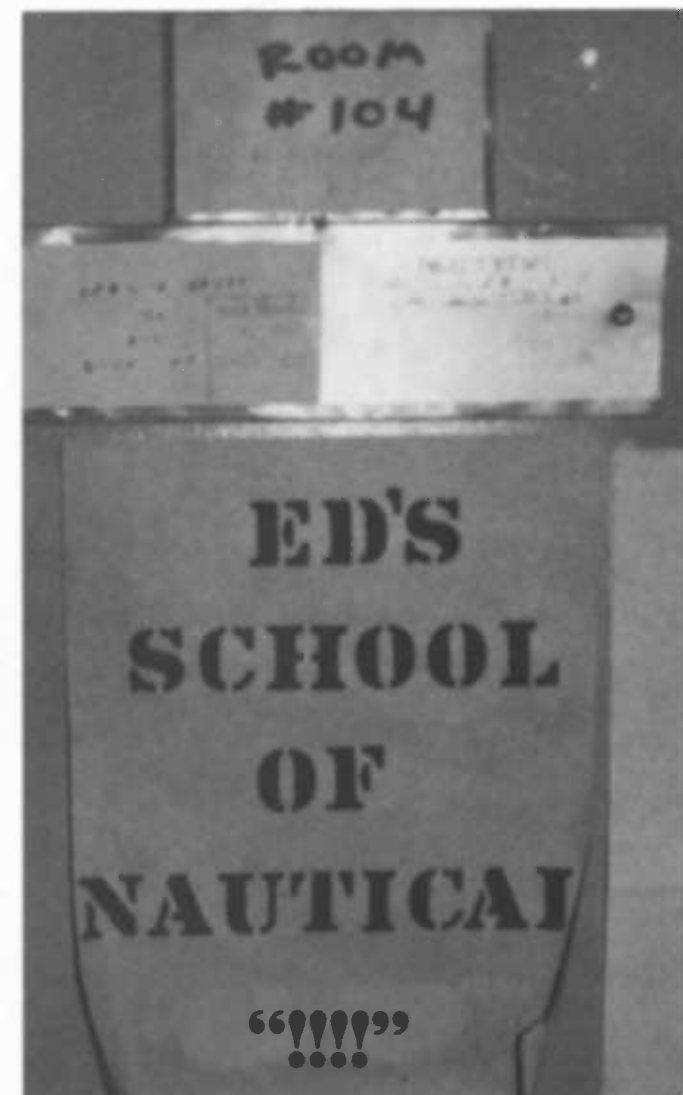

“!!!!”

PUERTA PLATA, DOMINICAN REPUBLIC



The fort guarding the entrance



A local band setting the mood



Dave, Beth, Paul, Larry, and Kristie



Cox and the General



Dressed for arrival



COZUMEL,

QUINTANA ROO



Don't worry, Captain;
I can explain everything.
Yes, Mr. Haupt — please do!



We dove the reefs, the water clear.
Palancar's depths were ever so near.
Smiling faces; and friendly folks, too.
Tropical gardens, forever, grew.
For souvenirs, we shopped all day.
Carlos and Charlie's, a cozy cafe.
The cool sea breeze, its lovely smell.
Five wonderful days in Cozumel.

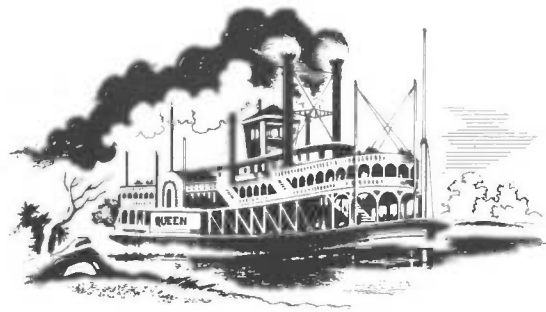

The **Clipper** picked up her pilot at Sabine Pass, then started on the long, slow trip up-river, to the pier by the Hilton. For a week everyone sâmpled the attractions of the city. Window shopping around the Square, picking out exotic fruits at the farmer's market, taking a break at the Cafe du Monde; tearing up the French Quarter by night, then recuperating the next day at the Stella Maris seamen's center. Some took an early departure — the rest stayed on board as the **Clipper**, with a fresh coat of paint, cast off for Freeport.



Gull's-eye view.



Le Cafe du Monde.



(uh-oh)



NEW ORLEANS

City of Jazz





GULF OF MEXICO & . . .



Oh, those preps!



Remember the moped ride through prep quarters?

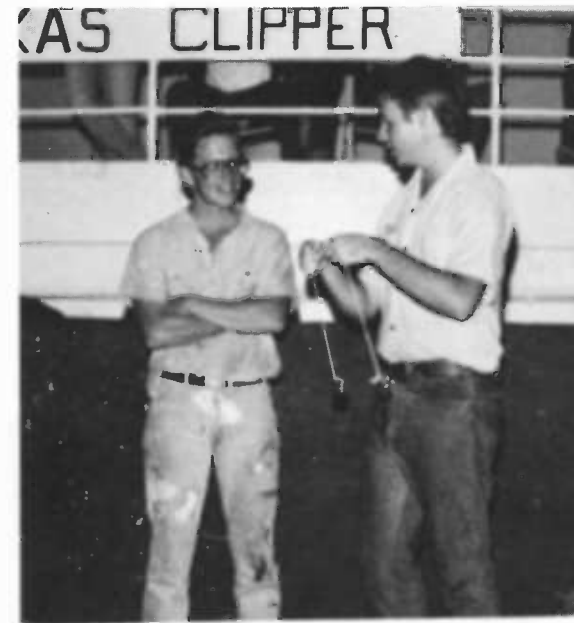

For quick thinking, in a tight spot.

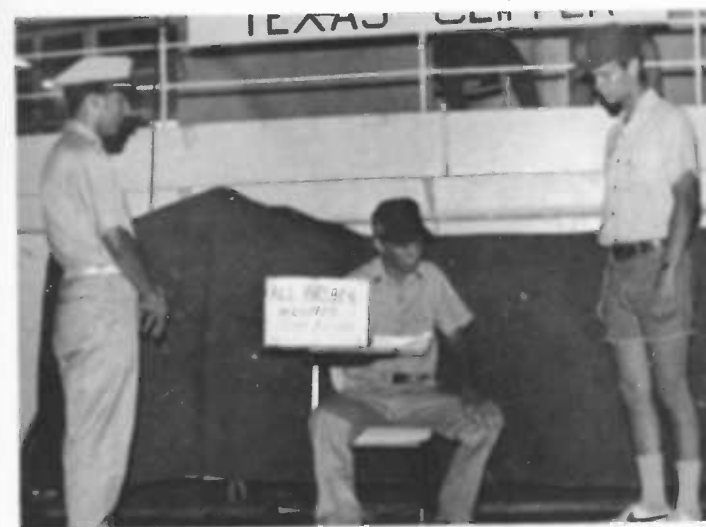

Exit, stage left.



"Whatever floats your boat"

PIREP FOLLIES



Outstanding Engine Cadet —
Bob McKenry

ENROUTE: THE AWARDS DINNER

Outstanding Deck Cadet —
Rusty Brainard



63 bells, Mr. Wiggins?



In honor of Uncle Bob; good bye and good luck to an old shipmate



FREEPORT, TX.



VIP CRUISE

Back in the U. S., decked
in her finest, the Clipper
plays yacht for a day.

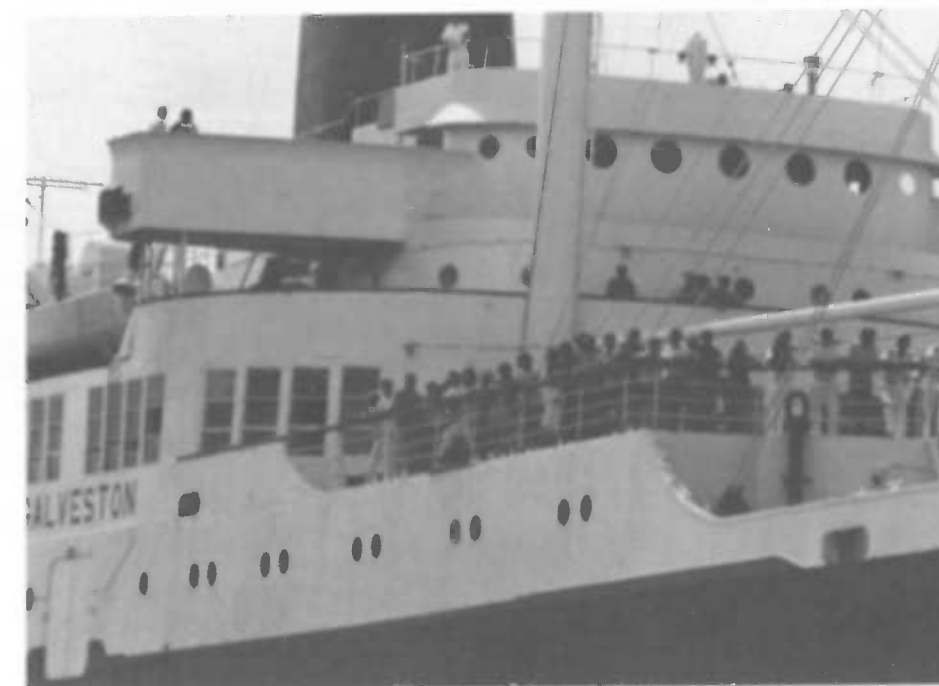



Friends and
acquaintances,
Officers, crew;
Deck or engine —

Shipmates.



barquo antiguo

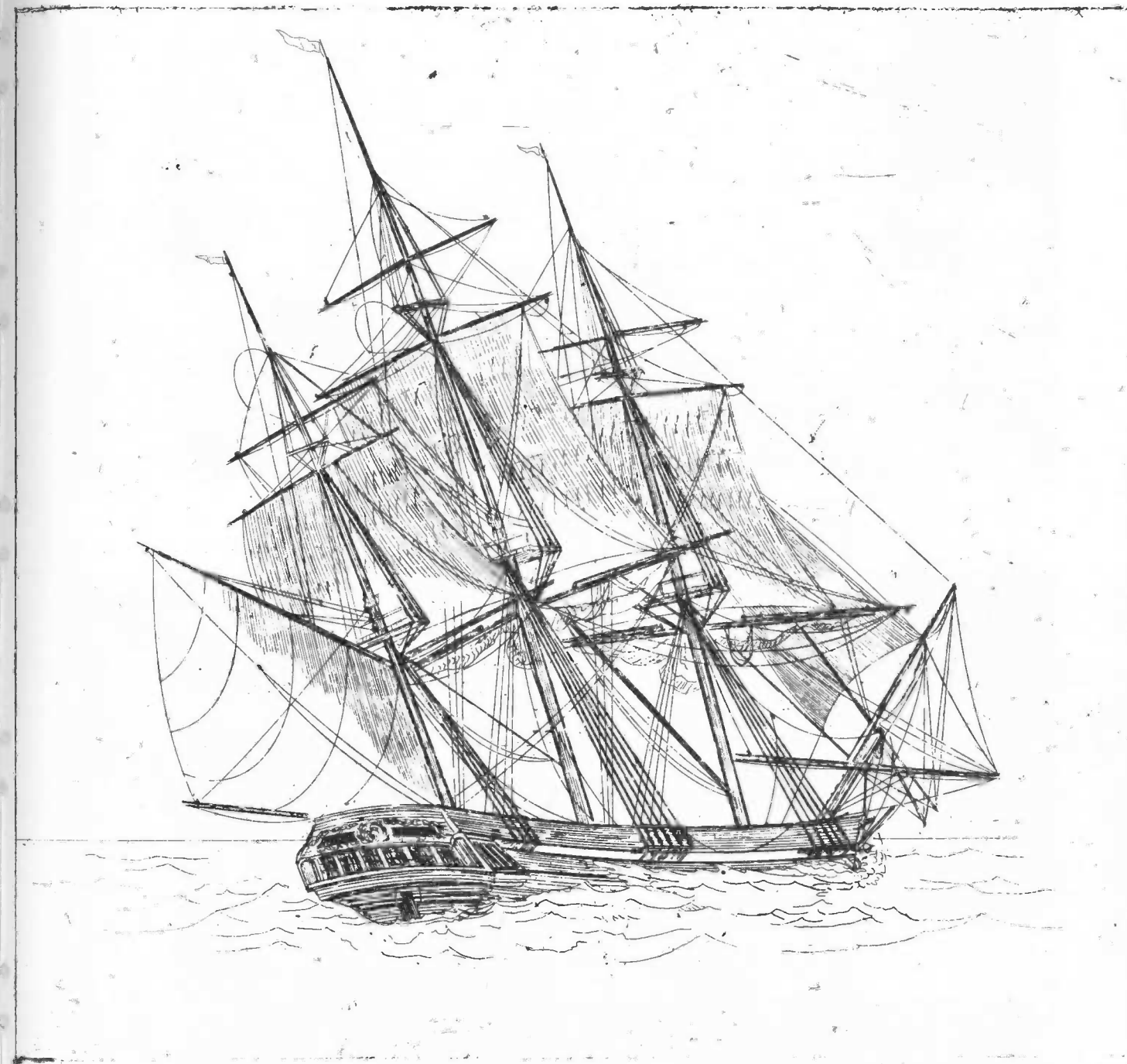

James Flynn

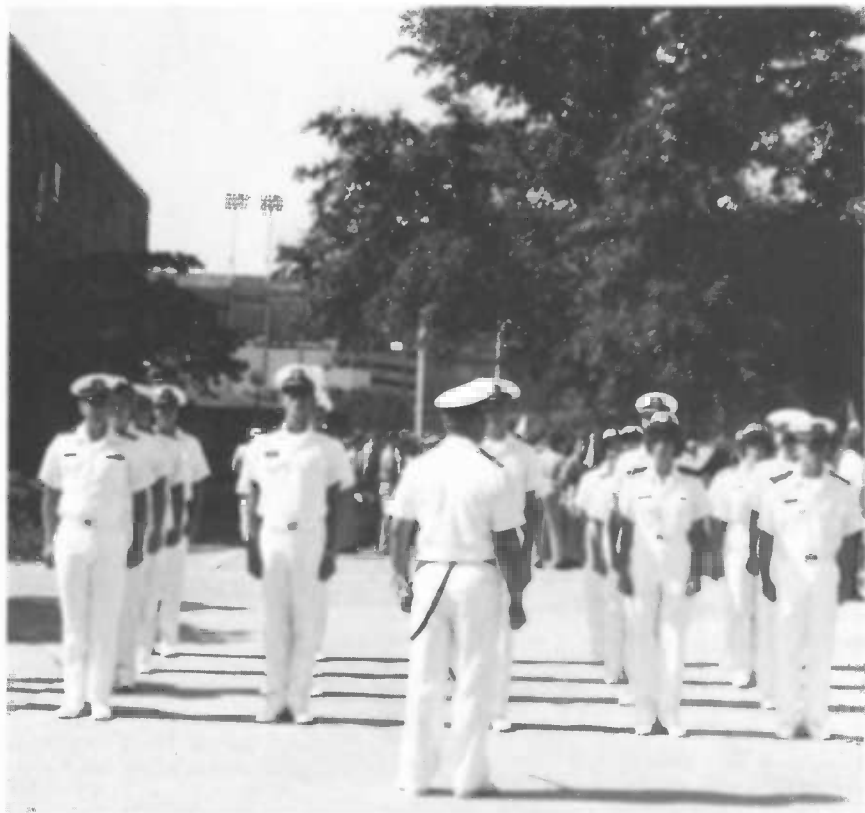

STUDENT LIFE

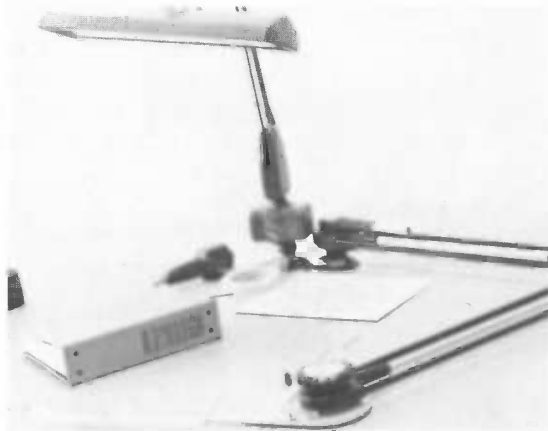

AND ACTIVITIES



B-2 tree



Decorated doors brightened the halls.



CHRISTMAS

The spirit of Christmas was expressed in many ways here at A&M. A variety of trees in all shapes, sizes, and decor were seen throughout the campus. Doors, decked with festive scenes and gay colors, brightened the halls in the dorms. The Christmas dance, sponsored by the Dorm Association, was a hit with students and faculty alike. In spite of the impending threat of finals, the mood was happy and full of good will.



Cotten-eyed Joe

John and Pam



Nice hip action, Leland!



Last minute cramming.



Amy's headed for the top.



TROPICAL EVENING PARADISE



Both students and faculty enjoyed the Tropical Evening Paradise at Seawolf Park. The event was jointly sponsored by the Dorm Association, A.S.M.E., the Sail Club, and S.M.U.T. In addition to dinner, (provided by Mr. Newlin and crew), dancing, games, and refreshments were available. Top: Everyone settles down to enjoy the evening. Middle: (left to right) As D.J., Frank takes a song request; "Stinky" and Vicki "Get down." Bottom: Guests dance to a variety of music

FIELD LABS



I know there's an invertebrate in here somewhere!



Bird? What bird?!



99th street gang





CHILI COOK-OFF

Fun 'n games



You're putting THAT in it?



... but what a way to go!



More fun 'n games

Is it soup yet?



#1 in the state of Texas!



SENIOR PICNIC



What goes up, must come down ...



Pop a top, again!

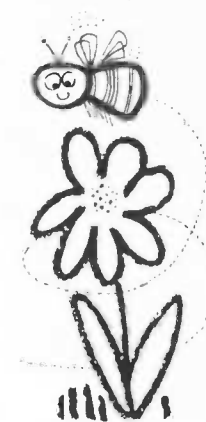

Come and get it!





Step 1: Attack!



Step 2: The big dump.



Step 3: Mission accomplished.

The corps offers an opportunity to go the extra mile. It is an organization charged with placing responsibilities on the shoulders of its members above and beyond classroom instruction. It attempts to mold a person's character and self discipline with the purpose of enhancing success potential in the American Merchant Marine. However, the corps is not all work and no play; It can also be a lot of fun.



Learning lifeboat techniques.



Morning formation.

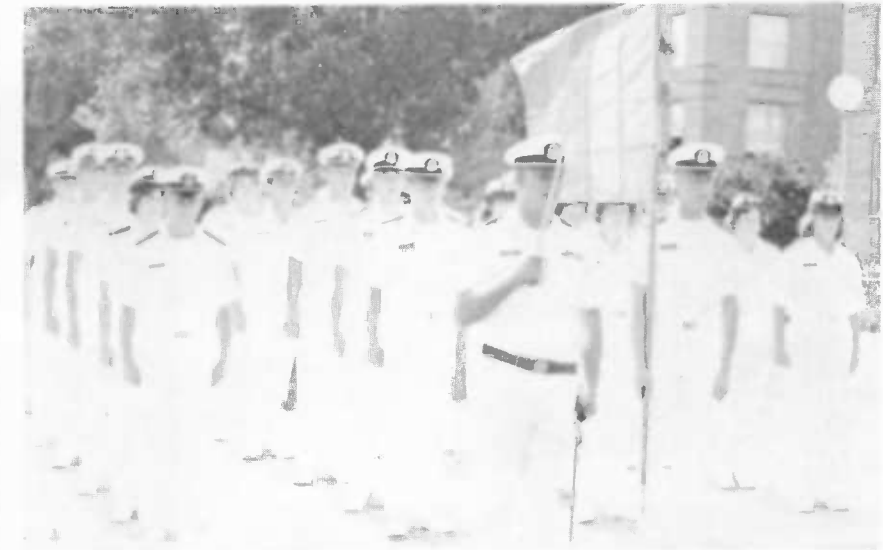

Our guys represented us well at the football games in College Station.

Coast Guard helicopter demonstration.



Yelling for the company.

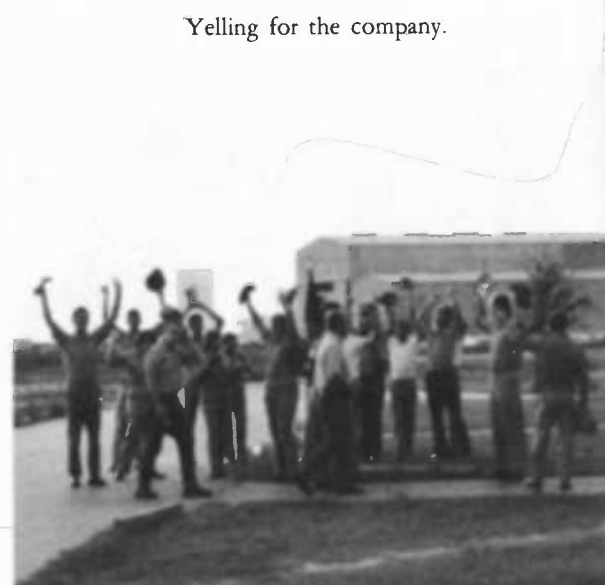

Blues inspection.



Checking the brass.



CONVOCATION



Cadets receive their commissions.



Brian Brawner, Brenda Bowling, Kathy Best



DEAR MOM & DAD,
THANKS for helping us thru.
 we did a lot of ~~partying~~ studying
 but we finally made it out in only
 *5 years! LOVE,
 THE CLASS of '81' 

A note of well-deserved thanks to Mom and Dad.



The Aggie Mothers' Student Life Award was presented to "Mama" Mischelle Creel.





FRESHMEN



CLASS



Photo Not Available

Jon G. Allred - MART
Houston, TX



Karen Arnold - MARB/LO



Charles Badi Azar - MART
Norfolk



Christopher Brooks - MARB
Houston, TX



David Byrnes - MART



Marcus Chapman - MARE



Lewis Barringer - MART
Princeton, N. J.



Jonathan Beil - MART



John Blomquist - MART
Copparas Cove



Jim Climo - MARE



Scott Conway - MART
Fayetteville, N. C.



Albert E. Cook - MART
Jacksonville, FL

Ellie Bobb - MARB
Wilmington



David Book - MART



Eric Burkhardt - MARE
Manila, P. I.



Robert P. Crowley - MART
Denver, CO

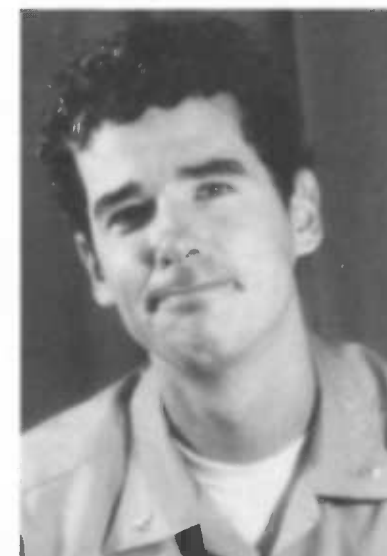

John Damm MARS/LO
Beaumont, TX



John Engle - MART
Sarasota, FL





Frank Ferris - MASE
Harlingen, TX



Claudia Flint - MART
Houston, TX



Ann Følke - MARS
Oklahoma City, OK



Mark Haas - MASE
Annapolis, MD



Mike Hainline - MARE
Dallas, TX



Richard Hartman - MART



Diane Foster - MARB/LO
San Antonio, TX



Patrick Geiger - MART
Clark, N. J.



Chris Geil - MART
Mercedes, TX



Jon Halvorsen - MART



Tim Hayes - MART
Huntington, N.Y.



Jim Herrington - MARB
Mantua, OH



Colin Gibb - MARE



Krystal Gosnay - MARS/LO



John Groner - MART



Mark Hickman - MARE
League City, TX





Robert G. Hildebrand - MARA
Moberly, MO

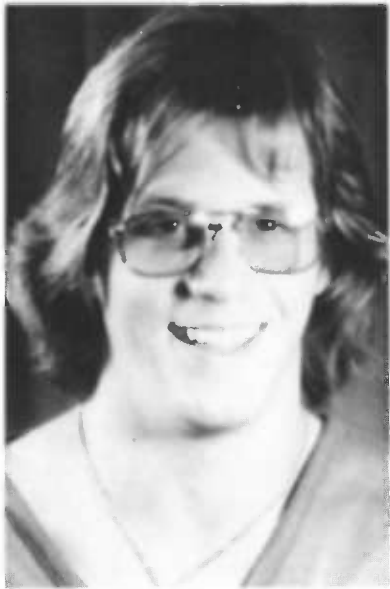

James Holcomb - MARS



Harold Hoff - MARB/LO



Lisa Jagoda - MARB
Albuquerque



Ted Johnson - MASE
Richardson, TX



Mark Jones - MASE



Dan Kenealy - MART
Lexington, Mass.



Stephen Keppler - MART
Ft. Walton Beach



Keith Kreider - MARB



David Koplin - MART
Butte, MT



Ann Krecioch - MARB



Carl H. Kuehnel - MARS
Seabrook, TX



Kevin Lawrence - MARE



Richard Lewis - MART
Clearlake Highlands, CA



Lenora Leyendecker - MARB



Debra Lundberg - MARB/LO
Pequot Lakes, MN



Alex McKay - MART



Bryan D. McKeen - MART
Balboa, Canal Zone



Ted McKelvey - MARB
Ft. Worth, TX



David Petersen - MARB



Joel Plessala - MARB



Deborah Post - MARB
Deer Park, TX



David Miller - MARS
Nobleton, Ontario



Kristi Miller - MART



Kathleen Mills - MARB

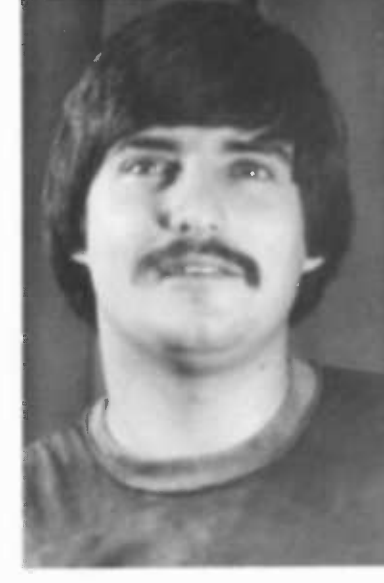

Rick Powell - MARB



Kenneth Prewitt - MARS/LO
Tuscaloosa, AL



Russ Ramsey - MART
New Orleans, LA



Roy Nash - MARE
League City, TX



Todd Nolte - MASE
La Marque, TX



Lisa Onoszko - MARB



Catherine Ransone - MARB



Leslie Rainey - MARB
Gilmer, TX



Kirk Richardson - MART
Houston, TX



Deborah Robinson - MARS



Ken Saunders - MARB



Kevin Stein - MARS/LO
Baltimore, MD



Diana Stuber - MARB



Mark Stockton - MARA
Midwest City, OK



William Roosevelt - MARA
Galveston, TX



Eric Schnebelt - MART
Sarasota, FL



Brad Schrepel - MARS/LO
Ulysses, KS



Kevin Taiclet - MARE
Jakarta, Indonesia



Mike Torjusen - MART



Greg Tylawsky - MART
New York, NY



Elizabeth Skogman - MARB



Alice L. Skumautz - MARE
Bellingham, MA



Glenn Spain - MASE
Lajas



Joseph Urh - MARB
Ellsworth, NC



Bill Voss - MARB
Houston, TX



John Votaw - MART



Phillip Waddleton - MARE
Rockport, MA



Jay Washam - MARB/LO



Stuart Webb - MASE



Brian Weber - MARB
Ancon, Canal Zone



Mark Weller - MART



Mike Wells - MARE



Laura Wilkinson - MARB
Bastrop



Grant Wilson - MART
Huffman, TX



Mark Wyant - MARS/LO
Milford, NJ



To Mr. Ed:
From your two
favorite felines



Say what!?
I say if you
got it, honey,
flaunt it!



I'M SO HAPPY
HERE... I
COULD
JUST
SH...
!!

GIRLS! What ... are ...
they?!



SOPHOMORE



CLASS





Rocio Amenedo - MARA
Houston, TX



Scott Arnold - MASE
Houston, TX



Don Baetge - MARE
Richmond, TX



Amy Brown - MARS
Waco, TX



Greg Brown - MART
Long Island, NY



Ann Burke - MARB/LO



Marylynne Bauer - MARS



Bill Bayesa - MARE



Hugh Beadles - MARB



Bryan Byrne - MART
Lasha, Tibet



Sterling A. Camp - MART
San Antonio, TX



Karla Childress - MARB
Kingwood



Jane Bedessem - MART
Long Lake, MN



James Brace - MASE
Houston, TX



Chrissi Brady - MARA



Peter Cleary - MARA



Scott Collier - MARB
Edinburg, TX



Matthew Cresap - MARE

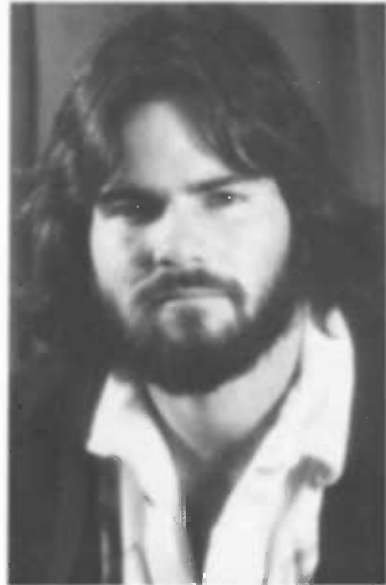

Don D. Davis - MASE
Houston, TX



Frank Dizenzo - MART



Michael Dillon - MARE
Alvin, TX



James Fry - MASE
Sugarland, TX



David Gallegos - MART
Port Arthur, TX



Neil Gervais - MARB
Houston, TX



Marc Dinapoli - MART
Staten Island, NY



Shelley DuPuy - MARS



Craig Easley - MASE
Midland, TX



David Gibson - MASE
Dallas, TX



Syd Hall - MART
Beeville, TX



Mary Hancock - MART
Reading, MA

Alesia Eaton - MARB/LO
Snyder, TX



Carol Eidelberg - MARB



Roy A. Erickson - MART
Dedham, MA



Tim Harkins - MARE
Eldora, IA





Bud Hartshorn - MARS/LO



Scott C. Haydon - MARS/LO
Austin, TX



Chris Hayes - MART
Private, ID



Chris Johnson - MARS
Humble



David J. Kluch - MARB
Papillion, NE



Mark Koenig - MART
Rocky Mt., NC



Will Heidel - MARE
El Paso, TX



Bill Henry - MART
Ft. Lauderdale, FL

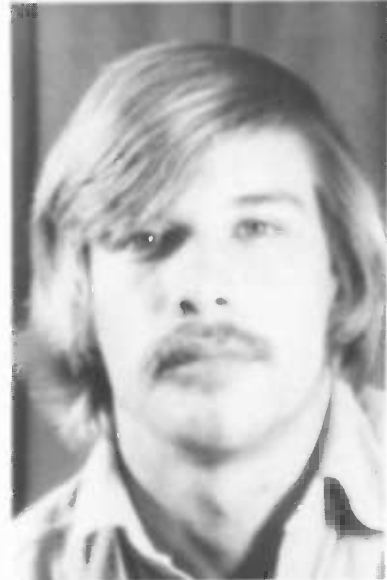

David Hicks - MARS
Houston, TX



Tammy Lobaugh - MARB



John M. Longstreet - MARS
York, PA



Chuck Luigs - MARE
Houston, TX



Keith Hollen - MART
Clear Lake, TX



Kimberly Hotko - MARB



Luis Innes - MARS
Mexico City



George McCarthy, III - MART
Virginia



Pam Monzillo - MARB



Keith Marshall - MART



Eduardo Martinez - MARB



Jim Maunder - MARE
Conroe, TX



Tom Pace - MART



Arthur Palazzo - MART



Brett Palmer - MART
Houston, TX

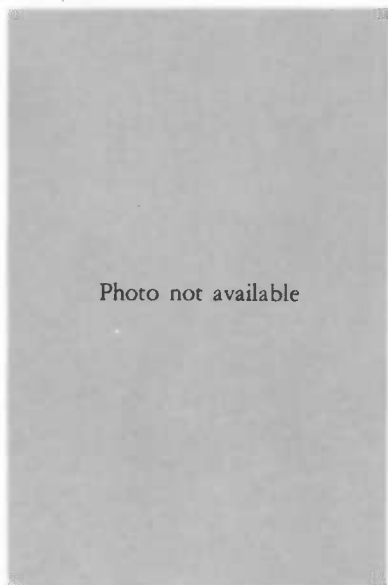

Rich Maurer - MART
Springfield, MA



Kevin Miller - MART
North Shore



Bill Minyard - MARS
Richardson, TX



Candice Pearson - MARB
Beaumont, TX



Randy Runnels - MARB



Paul Reynolds - MART
Amarillo, TX



Robert Morrison - MARB
Chicago, IL



Jeff Nowalk - MASE
Amarillo, TX



Francis O'Connor - MART
Kalamazoo, MI



Mike Schepf - MART
Baltimore, MD



Carlos Serna - MARE



Jeff Sheridan - MART
Galveston, TX

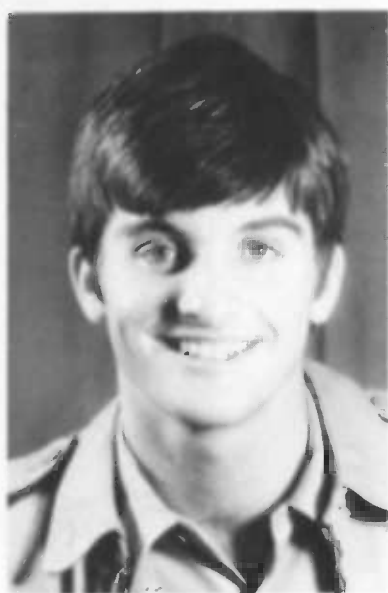

Russ Studebaker - MARB/LO
Raymondville, TX



John B. Thornton - MART
Tampa, FL



David Torjusen - MART
Pascagoula, MS



Marshall Townsend - MARA
Friendswood, TX



Kalon T. Turner - MARB
Houston, TX



K. David Wiegand - MART
Seattle, WA

Robert B. Wilson, Jr. - MARB/LO
Iowa City, IA



Johanna M. Wood - MART
Jacksonville, FL



Ho! Ho! Ho!
Have I got
something for
you!

Dickens Night on the
Strand. What a night!
How many times
did Mark lead us
in Jingle Bells?



Hi! I'm related
to Baggie the Aggie



JUNIOR



CLASS





Tom Allen - MARA



Marcia Alson - MART



Jeff Altman - MARB



Steve Bradley - MARB/LO
Spring, TX



John Bressi - MART
Reading, PA



Kevin Buch - MARB
Ft. Worth, TX



Eugene D. Arcand - MART
Durham, CT



Bereth Ball - MARB
Deer Lodge, MT



Austin Bell - MARB



Frank Cantu - MARB



Matthew Carinhas - MART
Brownsville, TX



Cliff Block - MARS
Private, ID



Beau S. Bossert - MART
Bedminster, NJ



Rick Bott - MARS



Jennifer Clemmer - MART
Ft. Worth, TX



Terry Clower - MART
Mesquite, TX



Ralph Colson - MART



Holly Cooper - MART



David Costa - MARS



Donna Cuddy - MARA
San Antonio, TX



Forrest G. Cabbage - MART
Port Arthur, TX



George Damm - MARB/LO
Beaumont, TX



Ed Davidson - MART
Oregon



Jonathan Fadely - MARS/LO
Richardson, TX



Janet Fannin - MARA



Annette Dehalt - MARB
Munich, West Germany



Roy Drinnen - MARB
Houston, TX



James A Deyo - MASE
Plano, TX



Eugenia Etheridge - MARB/LO
Houston, TX

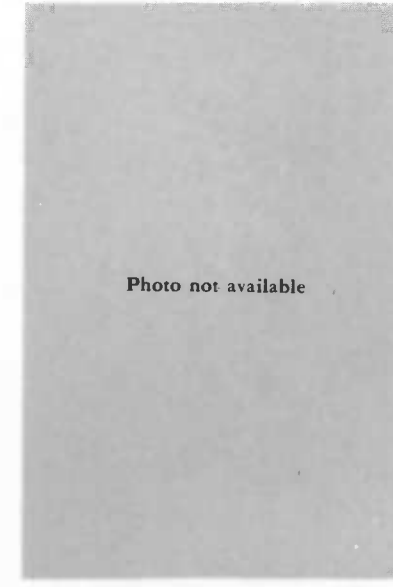

Photo not available



David Gonzalez - MARE
Galveston, TX



Mona Gonzalez - MARB



Paul Greubel - MART
Cairo, Egypt



Leslie Head - MART
Houston, TX



Joe Hill - MART
Casablanca, Morocco



Eric Hoenes - MASE



Doug Grieco - MARB
Oklahoma City, OK



Lori Guthrie - MARS
Arlington, TX



David Hackney - MART
Key West, FL



Donna Holman - MARB



Joseph E. Hood - MART
Mexico City, Mexico



Brad Hurley - MART
Coos Bay, OR



Julie Harding - MARA
San Antonio, TX



Chris Harmon - MART



Jim B. Harrison - MART
Houston, TX



Carl Hutchison - MART



Ken Irving - MART
Port Angeles, WA



William James - MARB/LO
Granburg, TX



Ben Juarez - MART



Chris Keep - MART



James Koppe - MARS
Consho, PA



Darrel Lowery - MASE
Pasadena, TX



William McClusky - MART



Patti McElhane - MARB



Andrew Kovacs - MART
South Lake Tahoe



Elizabeth Kratzer - MARA



Kevin Kresl - MART
Ft. Walton Beach, FL



Sandra Mannelli - MARB
Galveston, TX



Tony Marraro - MARB/LO
San Antonio, TX



Bob Mefford - MARB/LO
Bellevue, NE



James Kreuter - MARE



Katherine Lang - MARB

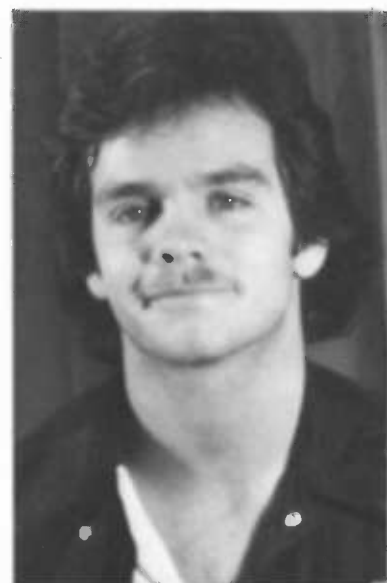

David R. Lee - MARS
Galveston, TX



Julie Mellen - MARA



Pamela Miller - MART
Bogalusa, LA



Martin Milliken - MARS
Dallas, TX



Jeffrey Moore - MARB



Steve Newsom - MASE
Arlington, TX



C. Marty Paul - MART
Melbourne, FL



Kevin Pearce - MARB/LO
Baytown, TX



Ron Morley - MASE
Rockwall, TX



Mike Moskovitz - MARB/LO
Phoenix, AZ



Tracy Myers - MARS/LO
Hilton, NY



David Perreault - MASE
Arlington, TX



John Pettitt - MART
Spring, TX



Denise M. Potrzeba - MARS/LO
Dearborn, MI



Paul Nash - MARB



Robert Navarro - MART
Los Angeles, CA



Hugh Purgley - MARB
Port Sulphur, LA



Roxanne Reed - MARB



Robert Rolston - MARB



Tim Rupp - MARB
Weslaco, TX



Petra Salas-Eljury - MARB



Matt Salinger - MARB



Caye Stoltzenberg - MARB
Huntsville, TX



Stanley Turpen - MARB/LO
San Antonio, TX



David von Miller - MARB/LO



D. Sanchez-Navarro - MART
Fredericksburg



Mark S. Sanders - MARB
Portland



Bill Savage - MSE
Kwajalein, Marshall Is.



Steve Walker - MART
Houston, TX



Scott "T" Watkins - MARB
Newport Beach



Sally Wyatt - MARB



Greg Schwab - MARB
Garland, TX



James M. Seliskar - MART
Sunbury, OH



Scott Stuart MARB/LO
Fairfax Station, VA



Roger Young - MASE
Prairie Village



Wayne Young - MARB/LO
Norfolk, VA



SENIOR



CLASS





Craig Abdelnoor - MARE



Michael Bair - MARB
Longview, TX



Kathy Best - MARB



David Breazeale - MARS



Jim Brown - MART
Paloa Bay, American Samoa



Joe Brown - MARB
Austin, TX



Galen Bevel - MARB
Lubbock, TX



Ed Bishop - MARS/LO
North Wildwood, NJ



Vicki Bowers - MART
Galveston, TX



Sarita Bullard - MARB
Dallas, TX



William C. Byrd, Jr. - MASE
League City, TX

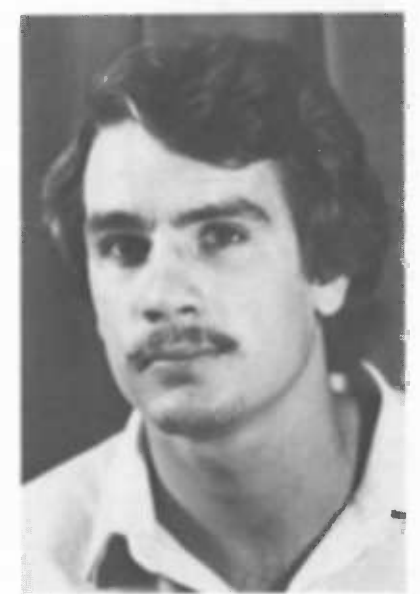

Clint Cagle - MARS
Austin, TX



Mark Bowles - MARB



Brenda Bowling - MARB
Richardson, TX



Russell Brainard - MARS
Ft. Worth, TX



Grant Carbonaro - MART



Judith Carinhas - MARB



Audrey Carr - MARB
Denton, TX



Kevin Carroll - MASE
Galveston, TX



Lee C. Carroll - MARE
Ottawa, IL



Paul Carroll - MARE



Richard Davies - MARE
Ft. Walton Beach, FL



Barbara Davis - MARS
Galveston, TX



Keith Davis - MART
Galveston, TX



Gary Chinn - MARB
El Paso, TX



Robert Cooper - MARB/LO
Lombard, IL



Jason Cox - MARE
Memphis, TN



Matt Dean - MART
Bryan, TX



Brian DeMaria - MART



Paula Deiss - MARB

Mischelle Creel - MARB



George Creighton - MARS
Deer Park, TX



John C. Crowe - MARS
Houston, TX



Gina Divita - MARB
Houston, TX



Susan Dosch - MARE
Austin, TX



Leland Eiben - MARB
McAlester, OK





Mary Elliott - MARB/LO
McAllen, TX



Christopher D. Elvers - MART
Mandeville, LA



Amy Esqueda - MARB/LO



Karen Gilligan - MARB
Houston, TX



Bill Glenn - MARS/LO
Galveston, TX



Michael T. Godinich - MART
Galveston, TX



Jesse Estrada - MARB
San Antonio, TX

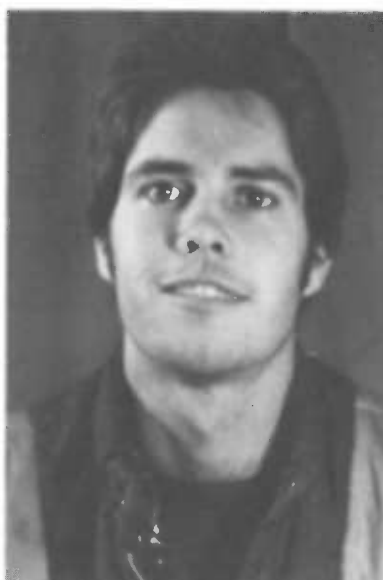

Jim Ewen - MARS
Houston, TX



D. W. Farthing - MART
Houston, TX



Helen Granberry - MART
Cat Spring, TX



Margaret Hall - MARB



Rusty Hall - MARB



James Flynn - MART



Michael Fontenot - MARB/LO



James Geddie - MASE
Houston, TX



J. R. Hand - MARE
Plano, TX



Steve Hardwick - MARB
Texas City, TX



Karl H. Haupt - MARS/LO
Mt. Healthy, OH



Donald H. Hay - MASE
La Porte, TX



Chris Haycraft - MARB/LO
Clear Lake, TX



Matt Hearne - MARB
El Campo



Jessy Jones - MARS



Barrett A. Jung - MARA
Normangee, TX



Greg P. Kandt - MART
Abilene, TX



Wayne Herbrich - MASE



Richard Hillman - MARS
Ft. Worth, TX



Fenton M. Hopkins - MART
Tarpon Springs, FL



Robert Kimmons - MASE
Port Arthur, TX



Larry Kitchell - MASE
Oklahoma City, OK



Gary Krch - MARE
Friendswood, TX



Chris Hughes - MARB



William Huvar - MASE
Anchorage, AK



Bruce Jilek - MARS
Dallas, TX



Yara Lamadrid - MARB



Lisa Langley - MARB
Mexico City



Mike Lansford MART
Alvin, TX



Frank Lee - MARS/LO



Leland Taylor - MASE
Houston, TX



Robert Lemmons - MARS
Austin, TX



Norman Maguire - MART



Marian Maxwell - MARA
College Station, TX



Robert J. Maze - MARB
Robinson, IL



Bill Leshe - MARA
St. Louis, MO



Brian C. Lewis - MARB
Tyler, TX



Thomas Lober - MART



Scott Milburn - MARB
Pensacola, FL



Michael Miller, Esq. - MART
Jones Creek



Richard Miller - MARB

Tim Logan - MARS
Houston, TX



Shirley McGraw - MARS
Kerrville, TX



Michael F. McCoy - MARB
Roswell, NM



Sean Molloy - MART
Wimberly, TX



Dan Moore - MARB
Galveston, TX



Cheri Morris - MARB
Houston, TX





Paul I. Newman III - MARB/LO
Colorado Springs, CO



Keith Nichols - MART



John G. Nolte III - MASE
La Marque, TX



James B. Perrigo - MARB
San Antonio, TX



Brett Pharo - MART
Arapahoe, CO



Richard Pia - MART
Mahwah, NJ



Mary Beth O'Brien - MARS/LO
Jonesville, NY



John O'Connor - MARE
Colorado Springs, CO



Salli O'Donnell - MARB
Dothan, AL



Pamela Pilaroscia - MASE
Rochester, NY



S. L. Pirtle - MART
Ft. Worth, TX



David Plawsky - MASE
Toledo, OH



Lance Olivier - MARB



Roger Owens - MARS
San Antonio, TX



Carl Pasch - MARE
Castro Valley



Peter Brian Porter - MASE
San Antonio, TX



Stephen Potz-Nielsen - MARS/LO
Longview, TX



Debra Ragan - MARB
Austin, TX



R. A. Random - MART
Newbury, MA



David Reid - MARE
Waxahachie, TX

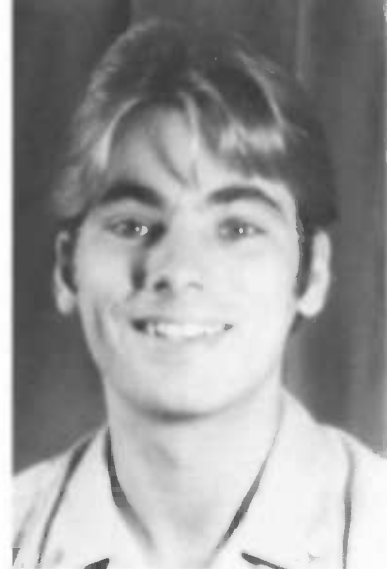

Mark Rountree - MART



Robert Shearon - MART



Stephen Simpson - MARS
Conroe, TX



Cindy Lynn Smith - MARB/LO
Nassau Bay



Sharon St. Onge - MARE
Detroit, MI



Mike Salter - MARS
Falfurrias



Beatrice Schlesener - MARS



Ray T. Standley - MART
La Marque, TX



Robert Paul Strobel, Jr. - MARS/LO
Winnie, TX



Anne Sweeney - MARB



Mike Schlueter - MARB/LO
Stuart, IA



John C. C. Takle - MARB
Plano, TX



Terry L. Taylor - MARS/LO
Longview, TX



David Teeter - MART

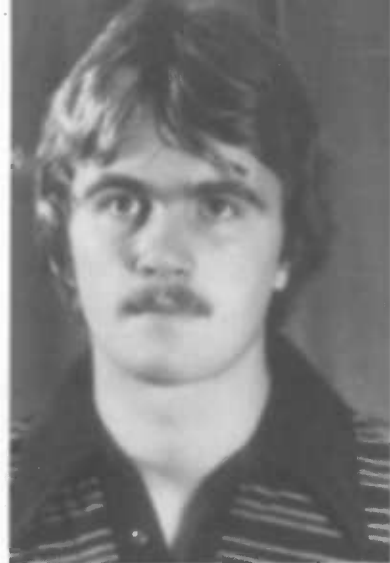

Greg Thory - MASE
Cambridge, England



John Vassar - MART



Frank Viola - MARS/LO



I know something you don't know!



Saturday night wrestling?

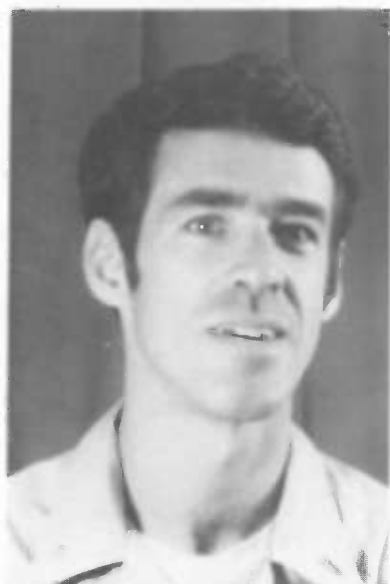

Richard Voss - MART
Islamorada, FL



Byron E. Weaver - MASE
Baumholder, Germany



John Webb - MASE
Austin, TX



Please?

William George Welge - MART
Dallas, TX



Mark Wickham - MASE
Houston, TX



Ian Yanagisawa - MARB



Here's Joe Cool lounging around campus.



Saturday night wrestling - round two.





TAMUG CLUBS AND



Throughout the 1980-1981 Channel Chatter, Baggie the Aggie Pelican dominated the cartoon section.

ORGANIZATIONS 1980-81

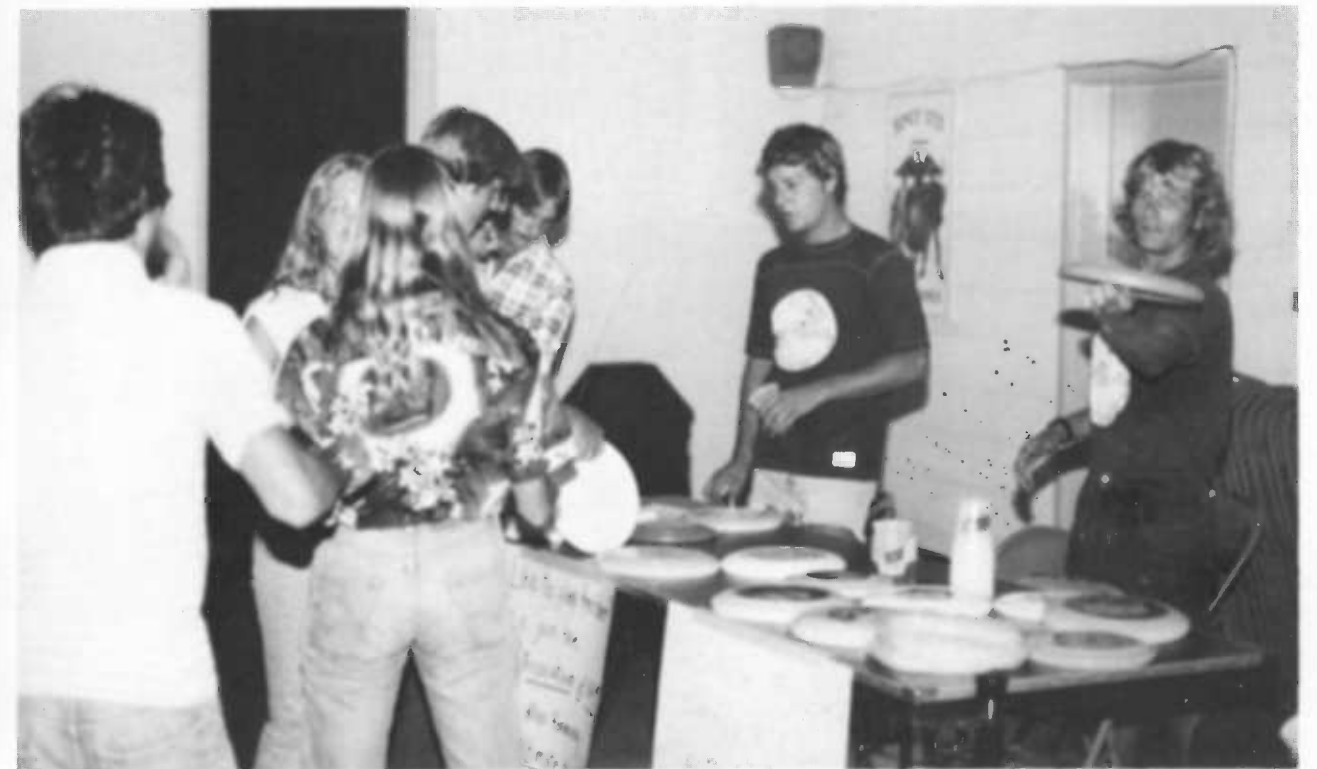

DORM ASSOCIATION



Standing: Galen Bevel, Chris Haycraft, Terry Taylor, Eva Bishop, Greg Schwab;
Seated: Amy Brown, Donna Cuddy, Janet Fannin, Mark Sanders; Not pictured:
Jennifer Clemmer.



Janet Fannin - President

Throughout the year, our Dorm Association sponsored a host of activities. For only five dollars per semester, the Association's members recieved free admission to the functions, which included the Christmas dance, the Tropical Evening Paradise, a beach party, a backgammon tournament, and the Chili Cook-off. The organization also provided its members with donuts at finals time. If not for the hard work and dedication of this group of people, this year would have been less eventful.



OUTDOOR CLUB

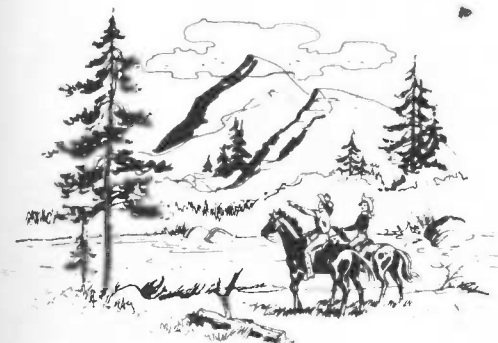

Aren't we supposed to be IN the canoe?



SAIL CLUB

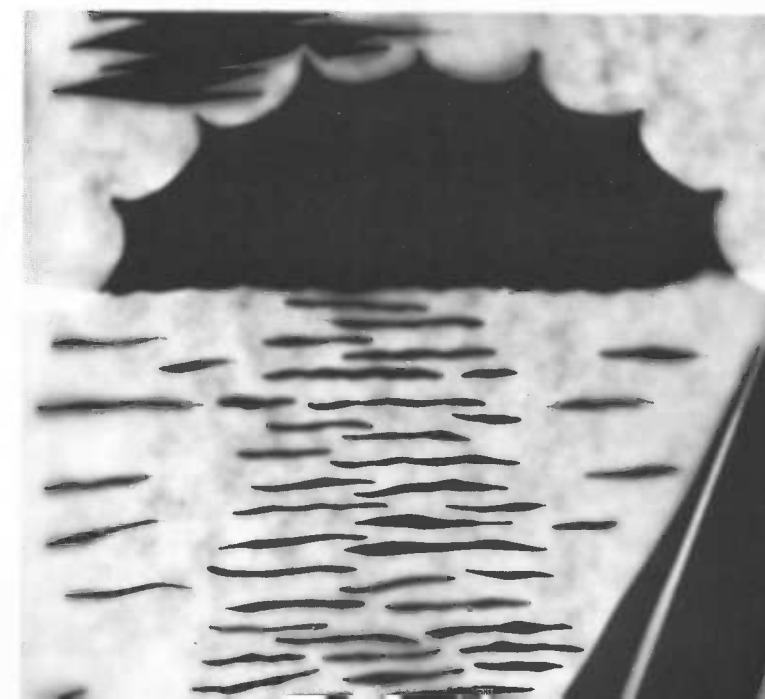

TEXAS A&M EMERGENCY CARE TEAM



John, Chris, Dave, Terry



Where there was need, there was T.A.M.E.C.T.



Life-saving techniques are discussed.



DIVE CLUB

Right: Setting out for the dive site.



Below: High seas made the going rough.



All tuckered out.

AQUARIUM CLUB

Pres. - Randy Runnels
V. Pres. - Frank Cantu
Sec. - Cherri Morris

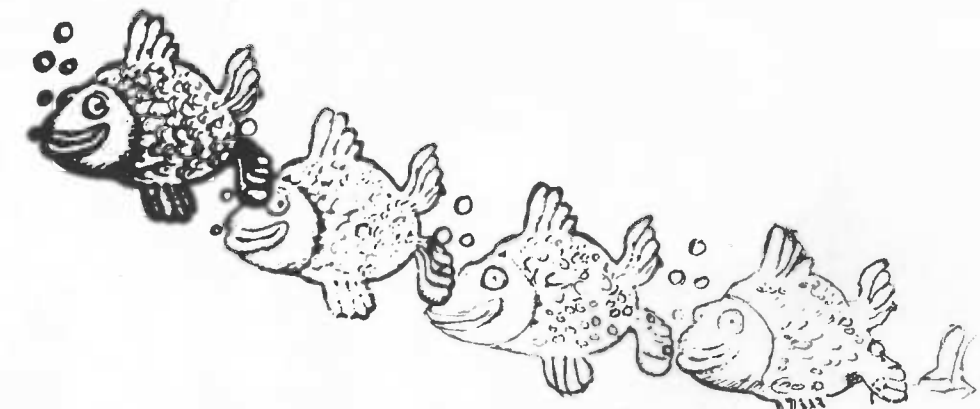



Austin tries out his techniques.

KARATE

The T.A.M.U.G. Karate Club finally got rolling this year(1981) due to the time consuming efforts of its first office officers and about twenty people with the urge to "kick things." The club is composed of all karate styles, although there were only two this year; Shorin Ryu and Tae Kwon Do. The schools representing these classes were the Chinese Tae Kwon Do Association and South Texas Shorin Ryu.



Members of the club, pictured here, are . . . Top: Chwan Jye Li - instructor, Roger Young, Scott Milburn, John Takle, Byron Weaver; Middle: Fred Velazquez, Hugh Preglar, Mike Schlueter, Galen Bevel, Austin Bell, Dave Plawsky; Bottom: Laura Wilkinson, Amanda McWatters, Yara Lamadrid, Cary Wong, Lenora Leyendecker, Not pictured are Kym Wenborg, Paul Newman, and Steve Newsom.

Mike demonstrates his style with a flying double side kick.



Austin, Byron, and John show their stuff.



VOYAGER

Front: Dave Kluch, Leland Eiben. Back: Amy Brown, Jonathan Fadely, Sandra Manelli, Bob Mefford. Not shown: Deborah Ragan, Dave Petersen, Shelley Du Puy



CHANNEL CHATTER



CHANNEL CHATTER

EDITOR: SARITA BULLARD
ASSISTANT EDITOR: CHERI L. MORRIS
FEATURES EDITOR: MARK BOWLES
SPORTS EDITOR: MARTY PAUL
STAFF: MARY HANCOCK
KATE RANSONE
FACULTY ADVISOR: DR. JOSEPH DAWSON

SEA SPRAY

Illustrations: Jeff Whipple
Staff: Carlynne Abrams, Mark Bowles, Stephen Curley, James Deyo, James Dow, Chris Hughes, Patti McElhaney, Elizabeth Rivas, Anita Villareal. Published by William Gomez - TAMUG



TAMUG INTRAMURAL



SPORTS 1980-81

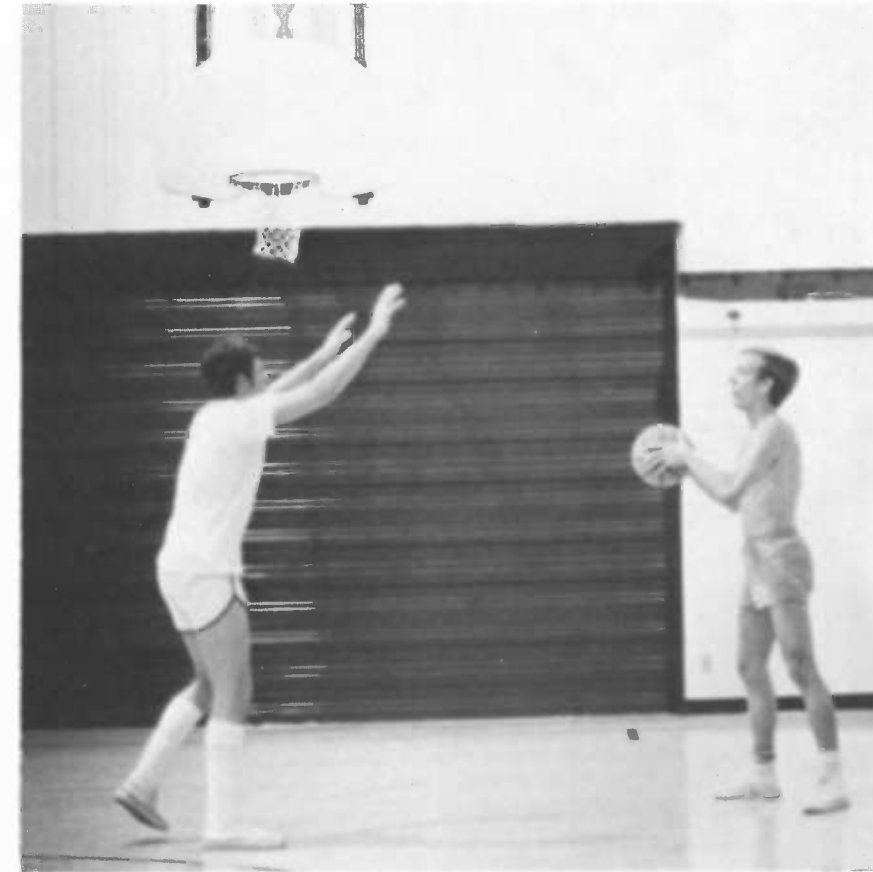



FOOTBALL

REGULAR SEASON

Muff-Divers 26 vs. Sex Pistols 0
 Muff-Divers 26 vs. Engineers 6
 Muff-Divers 49 vs. 69ers 12
 Muff-Divers 25 vs. Zeroes 27
 Muff-Divers 22 vs. Torqueheads 12
 Muff-Divers 38 vs. Boners 14
CHAMPIONSHIP GAME
 Muff-Divers 37 vs. Zeroes 7



TAMUG 21 vs. USS TEXAS 12

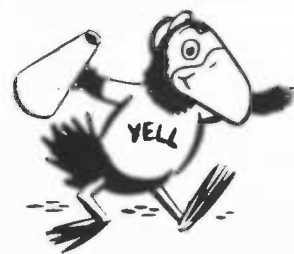

THE CHAMPS: MUFF-DIVERS

Ken Irving, Captain
 Marty Paul
 Mark Nokelby
 Joe Hill
 Scott Stuart
 Gary Woodring
 Dave VonMiller
 Kevin Pearce
 Jon Fadely



I got it!



TAMUG sinks the TEXAS fleet



Powder-Puffs



We won one



Is that Limey on the ground ... again?



In hot pursuit



Heads up

VOLLEYBALL



Up and over

THE CHAMPS: STAFF INFECTIONS

Steve Curley, Captain
Don Harper
Eddie Fort
Kim Gleason
Jay Phillips
Jerry Mainord
Bill Reufle
Larry McKinney
Chip Dawson
Tom Minello
Jim Webb
Jim Nance
Susie Hansen
Sylvia Ettefagh
Sue Forman
Cathy Mallette
Patricia Miller



Bob sets it up . . .



. . . and Frank sends it back



Them squids weren't half bad



BASKETBALL

REGULAR SEASON

Muff-Divers 107 vs. Torqueheads 39
 Muff-Divers 92 vs. Southern Comfort 63
 Muff-Divers 158 vs. F-14's 43
 Muff-Divers 93 vs. Talking Bellies 59
 Muff-Divers 105 vs. C.L.I.T. 51
CHAMPIONSHIP GAME
 Muff-Divers 114 vs. Southern Comfort 87

THE CHAMPS:

MUFF-DIVERS
 Marty Paul, Captain
 Ken Irving
 Mark Nokelby
 Chris Haycraft
 Darrel Lowery
 Mark Kovich
 Joe Hill



Talk about "FOWL" play



An edgy situation



Who has the upper hand?

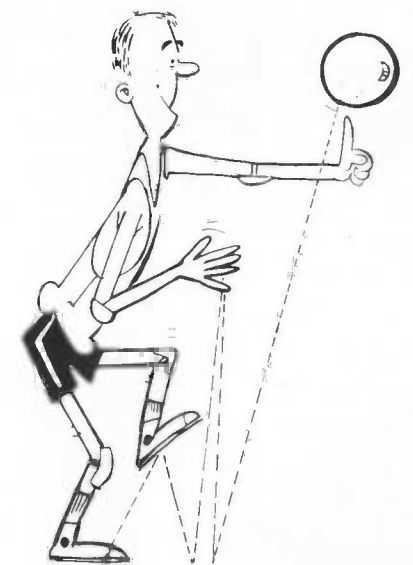

SOFTBALL

Oops! Should have put a string on that kite!



In the championship game, the Wharf Rats beat the Muff-Divers 7 to 6 in ten innings, and finished the season undefeated.



S-T-R-E-T-C-H



I'm gonna cream it this time



TAMUG Yell Leaders?



Is that Limey missing the ball . . . again?



Nice form and a good swing too.

THE CHAMPS: WHARF RATS

Jim Brown,
Captain
Bill Glenn
Bob Cooper
Steve Potz-
Nielsen
Jennifer
Clemmer
Rusty Brainard
Paul Carroll
Pete Porter
Lee Carroll
John Vassar
Terry Taylor
Greg Brown
Diane Foster





FACULTY



A.S.M.E.

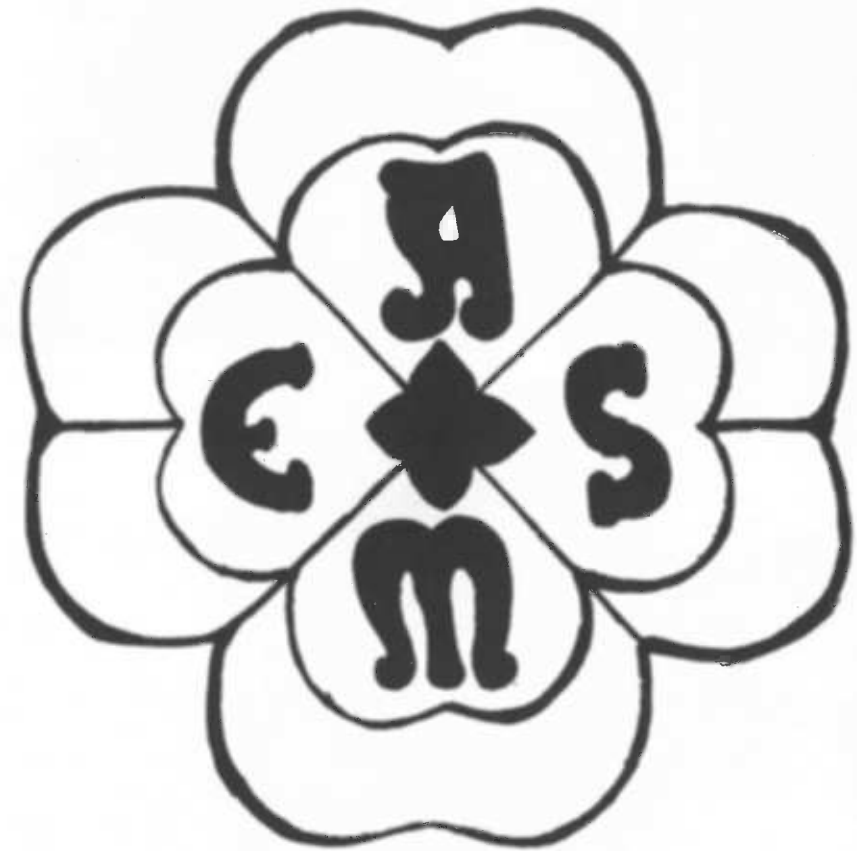

Sponsor: Dr. E. G. Wiggins
Chairman: Bill Byrd
Vice-chairman: Susan Dosch
Secretary: James Deyo
Treasurer: Steve Boyd

PROP CLUB



President: Dave Von Miller
Vice-president: Leonard Hale
Jr. Vice-president: Chris Barry
Secretary: Robert Shearon
Treasurer: Eugene Arcard



BOARD OF REGENTS



WILLIAM H. CLAYTON

President and Professor of Oceanography and Meteorology (1954, 1971). B.S. Bucknell University, 1949; Ph.D., Texas A&M University.

FREDERICK C. SCHLEMMER II

Left: Assistant to the President. Assistant Professor in Marine Science (1978). B.S., US Naval Academy, 1965; M.A., University of South Florida, 1971; Ph.D., Texas A&M University, 1978.

JOHN R. SCHWARZ

Right: Assistant Dean for Academic Affairs (1978). Assistant Professor of Marine Biology (1976). B.S., Rensselaer Polytechnic Institute, 1967; Ph.D., Rensselaer Polytechnic Institute, 1972.



NO
PHOTO
AVAILABLE

STAFF



Randy Carr - Assistant Director of Student Affairs; Beverly Wilson - Secretary for Student affairs; Jerry Mainord - Corps Advisor; Bill Hearn - Director of Student Affairs



Sam Henry - Director of Operations



Jim Young - Director of Financial Aid



Beth Fuseler - Head of Library, Voyager sponsor

Vicki Tyson - Fiscal office



Tom Cromer - Master at Arms, Clipper



Bobby Burke - Bookstore manager



FACULTY



Ralph Davis - Most Effective Teacher; Assistant Professor of Marine Engineering (1980). B.S., U.S. Naval Academy, 1954; M.S., Massachusetts Institute of Technology, 1960; M.B.A., George Washington University, 1970.



Steve Alexander - Lecturer in Marine Biology (1978). B.S., University of Houston, 1972; M.S., Louisiana State University, 1973; Ph.D., Louisiana State University, 1976.



Susan Alexander - Instructor in General Academics (English) (1979). B.A., Rice University, 1975; M.A., Columbia University, 1976.



W.A. Armstrong



Anthony Blozinski - Associate Professor of General Academics and Head of the Department Mathematics (1976, 1980). B.S., University of Seattle, 1966; M.S., Purdue University, 1968; Ph.D., Purdue University, 1970.



Carol Congleton - Lecturer in General Academics (Mathematics) (1974). B.S., North Texas State University, 1968; M.S., North Texas State University, 1970.



Howard Davis - Associate Professor of Maritime Administration and Program Coordinator for the Maritime Administration Curriculum (1979). B.A., Stanford University, 1957; M.B.A., University of Texas, 1962; Ph.D., University of Texas, 1965.



Douglas Devoy - Lecturer in Marine Engineering (1980). B.S., Texas A&M University at Galveston, 1973.



Stephen Curley - Associate Professor of General Academics (English) (1973, 1980). B.A., Fordham University, 1968; Ph.D., Rice University, 1974.



Joseph Dawson III - Assistant Professor of General Academics (History) (1979). B.A., Louisiana State University, 1967; M.A., Louisiana State University, 1970; Ph.D., Louisiana State University, 1978.



Ernest Estes III - Associate Professor of Marine Sciences (Geology) (1976). B.S., Lawrence University, 1965; M.S., Duke University, 1967; Ph.D., University of North Carolina, 1971.



Robert Freehill



Salvador Garcia - Assistant Professor of Maritime Systems Engineering (1974, 1979). B.A., University of Texas at Austin, 1969; M.Ed., Texas A&M University, 1974.



Thomas Johnson - Assistant Professor of General Academics (English) (1974). B.A., Loyola University of Los Angeles, 1966; M.A., University of California at Los Angeles, 1968 Ph.D., University of Texas at Austin, 1973.



James Kanz - Assistant Professor of Marine Biology (1978). B.A., University of Washington, 1966; Ph.D., Tufts University, 1973.



Lawrence Griffin - Assistant Professor of Marine Sciences (Chemistry) (1976). B.A., University of Texas at Austin, 1962; M.S., University of Texas at Austin, 1965; Ph.D., University of Texas at Austin, 1972.



Donald Harper Jr. - Associate Professor of Marine Biology (1975, 1980). B.S., University of Miami, 1963; M.S., Texas A&M University, 1966; Ph.D., Texas A&M University, 1970.



Douglas Klein - Assistant Professor of Marine Sciences (Physical Chemistry) (1979). B.S., Oregon State University, 1964; M.A., University of Texas, 1967; Ph.D., University of Texas, 1969.



Andre Landry Jr. - Assistant Professor of Marine Biology and Head of the Department (1976, 1979). B.S., Tulane University, 1968; M.S., Texas A&M University, 1971; Ph. D., Texas A&M University, 1977.



Radm Haynes - Professor of Marine Transportation and Dean of the Texas Maritime College (1978, 1979). B.S., University of Texas, 1947; M.A., The George Washington University, 1964.



Gerald Hite - Assistant Professor of Marine Sciences (1980). B.S., Case Western Reserve, 1962; M.S., University of Illinois, 1964; Ph.D., University of Illinois, 1967; Habilitation, Universität Kaiserslautern, 1974.



Capt. Jack Lane



Laurel Loeblich



Dorothea Mangun - Associate Professor of Marine Biology (1974, 1978). B.A., Baylor University, 1952; M.A., Baylor University, 1955; Ph.D., University of Arizona, 1967.



James McCloy - Associate Professor of General Academics (Geography) and Director, Coastal Zone Laboratory (1971, 1975). B.A., California State College at Los Angeles, 1961; Ph.D., Louisiana State University, 1969.



Capt. James McNulty - Assistant Professor of Marine Transportation and Head of the Department (1979). B.S., Massachusetts Maritime Academy, 1953; B.A., Tufts University, 1961; M.S., George Washington University, 1966; Master of Marine Affairs, University of Rhode Island, 1975.



Charles Mickey - Associate Professor of Marine Science (Chemistry) (1973, 1979). B.S., Trinity University, 1957; M.A., St. Mary's University, 1966; Ph.D., Texas A&M University, 1973.



Sylvia Moore - Laboratory Instructor in Marine Sciences (Chemistry) (1975). B.S., San Diego State University, 1955.



James Nash - Associate Professor of Maritime Systems Engineering (1977). B.S., University of Houston, 1957; M.S., The A&M College of Texas, 1962; Ph.D., Texas A&M University, 1966.



Edward Park - Associate Professor of Marine Biology (1969, 1973). B.S., Pusan Fisheries College (Korea), 1952; M.S., University of Washington, 1957; Ph.D., University of Washington, 1965.



Sammy Ray - Professor of Marine Biology, Biology, Oceanography, and Wildlife and Fisheries Sciences and Coordinator of Graduate Program (1959, 1979). B.S., Louisiana State University, 1942; M.S., Rice University, 1952; Ph.D., Rice University, 1954.



William Ruefle - Instructor of General Academics (Political Science) (1980). B.S., University of Miami, 1972; M.S., Florida State University, 1979.



T. J. Phillips - Lecturer in Marine Sciences (Physics). (1977). B.S., Sam Houston State University, 1975; M.S., Sam Houston State University, 1977.



Kathleen Roberts - Instructor in General Academics (Library Science) (1980). B.S., Auburn University, 1955; N.Ln., Emory University, 1967.



William Seitz - Assistant Professor of Marine Sciences (Chemistry) and Head of the Department (1977, 1980). B.A., Rice University, 1970; Ph.D., University of Texas at Austin, 1973.



Joseph Szucs - Assistant Professor of General Academics (Mathematics) (1980). B.S., Szeged University, 1965; Ph.D., Szeged University, 1973.



Willie Taylor Jr. - Assistant Professor in General Academics (Mathematics) (1979). B.S., Prairie View A&M University, 1966; M.S., Prairie View A&M University, 1967; Ph.D., University of Houston, 1974.



Y. H. Wang - Associate Professor of Maritime Systems Engineering and Head of the Department (1980). B.S., National Taiwan University, 1952; M.S., San Jose State University, 1962; Ph.D., University of Southern California, 1972.



Edwin Wiggins - Associate Professor of Marine Engineering and Head of the Department (1978). B.S., Purdue University, 1965; M.S., Purdue University, 1968; Ph.D., Purdue University, 1976.



James Webb - Lecturer in Marine Biology (1978). B.S., University of South Carolina, 1966; M.S., University of Georgia, 1973; Ph.D., Texas A&M University, 1977.



Ellen Wong - Instructor in General Academics (Library Science) (1980). B.A., Providence College, 1965; M.L.S., George Peabody College, 1971.



Naval Science Department - Carlton Brown, William Stetson Jr., W. Agnus Whelton, Michael Howard, Jimmy Whitlow; not pictured is Fred H. Brewer, GMGC.



John Cannady, Kathleen Roberts, Harry Taylor, Lornette Daniels, Ellen Wong, Elizabeth Bailey. Not pictured is Vance Brady.

SECRETARIES



Patrice Brooks, Zola Zuniga



Brenda Cartwright



Pat Erwin



Ruth Fowler



Judith Holmes



Diana Gayton



Cathy Mallette



Carolyn Marino



Terri Moffett



Anita Sunseri



Polly Wern



Jim Newlin - Director of Food Services



Addie Fletcher - secretary



Willie Hamilton, Gerald Otems, George Dantzler, Lawrence Carter Not Shown: E. J. Cooper



Valetine Copado, Goldie Ardoin, Belinda Valdez, Fannie Franklin Not shown: Marie Williams, Rose Simms

Belinda brightened the cafeteria on Easter.



FOOD SERVICE

PARENT SPONSORS

**THANKS LOADS MOMS AND DADS! YOUR DONATION AND
SUPPORT GOES A LONG WAY.**

MR. and MRS. DON BAETGE, SR.

COL. and MRS. SIGMUND ALEXANDER

BETTY and TOM BISHOP

T. C. BRYAN

R. G. CHILTON

MR. and MRS. COMPTON L. CREEL

DR. and MRS. FRANK DE MARIA

JACK P. FLINT

MR. and MRS. A. JOHN GRIECO, JR.

KENT HALVORSEN

TOM HARKINS

KATE KENEALY

MR. and MRS. JAMES A LANSFORD

BOB and CLARE LOBER

NORMAN MAGUIRE

CAPT. ALVIN A. MILLER

DR. and MRS. DONALD MOORE

DONALD and VIRGINIA MYERS

MR. and MRS. NEAL C. PETITT

MR. and MRS. D. L. REID

EVERET D. REYNOLDS

BEN A. ROSAMOND

DR. R. A. SMITHSON

MR. and MRS. ROBERT P. STROBEL

MR. and MRS. JAMES A. TURPEN, JR.

MRS. HELEN D. VON MILLER

K. F. WOODRING

MR. and MRS. S. T. YANAGISAWA

MR. and MRS. EDWIN J. YOUNG

**HOPE THAT YOU WILL ENJOY THE MEMORIES THAT WE HAVE
COLLECTED.**

YOURS TRULY,

THE VOYAGER STAFF



ADS ADS ADS ADS ADS ADS
ADS ADS ADS ADS ADS ADS



ADS ADS ADS ADS ADS ADS
ADS ADS ADS ADS ADS ADS





ARCHITECTS
ENGINEERS
DRAFTING &
ART SUPPLIES

FAST &
CONFIDENTIAL
REPRODUCTION
SERVICE

LAMINATING

THANKING YOU
FOR YOUR
PATRONAGE
IN THE PAST &
RESPECTFULLY
SOLICITING IT IN
THE FUTURE

ERNEST T. SANCHEZ
PRES.

**Galveston County Blue
Print Co.
Inc.**

TELEPHONE SO 3-1661
628 - 21st STREET
GALVESTON, TEXAS



Serving
the
Gulf Coast
Since
1880

**BAY-HOUSTON
TOWING CO.**

CORPUS CHRISTI • TEXAS CITY
GALVESTON • FREEPORT • HOUSTON

Thomas A. Moran, Jr. - '71
Vice President - Marine Sales
Carl A. Sanders - '74
Representative
H. Brian Petty - '77
Representative

**THE EXXON USA
FLEET SALUTES
YOU**

ONE OF EXXON'S
OCEANGOING TANKERS
THE 165,000 - DWT
EXXON NORTH SLOPE
OPERATING IN ALASKAN
WATERS



**Congratulations
'81 Graduates**



**Good luck
throughout your marine/maritime careers
from your neighbors
at the Duval Sulphur Terminal.**



CORPORATION
A Pennzoil Company



Isenberg's Jewelry Stores, Inc.
MEMBER AMERICAN GEM SOCIETY

IRVING D. CLARK, C.G., G.G.
CERTIFIED GEMOLOGIST
AMERICAN GEM SOCIETY

509 TREMONT
SO 2-6675
GALVESTON, TEXAS 77550

Phone 744-5266

PIERSON'S

Galvez Mall
Galveston, TX 77550

Admiral Bubbie, Beloved Leader
Of The Senter, Sez Nautically,
But Nice



**AVAST, YOU FU-
TURE
SWABBIES
MAKE THE SENTER
YOUR SHIP STORE
WHILE IN THIS
PORT.**

**STRAND
SURPLUS
SENER**

**VIGGIE'S CLUB
LIVE ENTERTAINMENT**

7' T.V. SCREEN

for sports

Ladies Night
Wednesday

1905 Market

Downtown Galveston

*The Good
Life...*

To be able . . .

To walk lightheartedly into each day
carrying no needless burden.

To enjoy the comforts and
pleasures our material world offers.

To know the love of family and
the joy of good friends.

To look with hope and
certainty into tomorrow.

These are the qualities of life
we have provided our
policyholders for more than
seven decades.



American National
Insurance Company
One Moody Plaza
Galveston, Texas
77550



SCHWARTZ'S

THE FASHION STORE

**DOWNTOWN AND GALVEZ
MALL**



REALTORS

1407 39th Street • 763-6555

Barney Rapp '70



ADVERTISING COMMITTEE

Galveston Clearing House Association

American Bank
Bank of Galveston
First Hutchings-Sealy National Bank
Moody National Bank
University National Bank

NOS and DMA Charts
and Publications

Navigation Instruments
Sextants

Books on
Navigation
Seamanship

R. H. JOHN CHART AGENCY

Geoffrey Birkholz
Owner

518 23rd Street
Galveston, Texas
Phone 763-5742



**Your money
deserves
a Guaranty.**



**GUARANTY FEDERAL SAVINGS
AND LOAN ASSOCIATION**



Drew Ameroid Marine
Products and Services for a Changing World.

Enjoy
Coca-Cola

Trade-mark ®

75 KFCS-324A

**GALVESTON COCA-COLA
BOTTLING COMPANY**

MATTHEWS-DANIEL MARINE, INC.



JOE PALIERI

763-9768

CHEZ JOEY
Night Club
IN THE COMMODORE MOTEL

3620 SEAWALL BLVD.

GALVESTON, TEXAS

408 SEAWALL
IN THE
ISLANDER BEACH MOTEL

Phone: (713) 762-5377

Joey's
JOE PALIERI
(OWNER OPERATOR)



If you like seafood

GAIDO'S

freshly caught,

lovingly prepared, delightfully served,
enthusiastically consumed,

treat yourself to a trip to

Thirty-ninth & Beach.

Gaido's Seafood Restaurant
Galveston Island.

Tomorrow or Sunday would be fine.

*Military Sealift Command
Salutes The*

TEXAS MARITIME COLLEGE

Class of 1981



Sail With Us and Receive

- SECURE AND STEADY EMPLOYMENT
- MORE SEA TIME
- SALARIES BASED ON PREVAILING INDUSTRY RATES
- GOVERNMENT EMPLOYEE BENEFITS
- VARIED ASSIGNMENTS ABOARD ALL TYPES OF SHIPS
- UPGRADE TRAINING AT MSC EXPENSE

Call or Write

EAST COAST

MILITARY SEALIFT COMMAND
CIVILIAN PERSONNEL OFFICE (L-22)
MILITARY OCEAN TERMINAL
BAYONNE, N.J. 07002
(201) 858-6558

WEST COAST

MILITARY SEALIFT COMMAND
CIVILIAN PERSONNEL OFFICE (P-22)
NAVAL SUPPLY CENTER
OAKLAND, CALIF. 94625
(415) 466-5774



Leads the Way
in

Building - Conversion - Repair



**SHIPYARDS
CORPORATION**

GALVESTON DIVISION

BROOKLYN • NEW ORLEANS • GALVESTON • HOUSTON
LOS ANGELES • SAN FRANCISCO • SEATTLE



**CONGRATULATIONS
TO THE CLASS OF 1981**

FROM GALVESTON BEVERAGE

GALVESTON, TEXAS



SURFBOARDS — SKATEBOARDS

Casual Beach Wear For Campus,
Cruise, or Fun in the Sun

4700 Seawall 762-7873



DISCOUNT STORES

**LIQUOR, BEER
WINES
& SOFT DRINKS**

**SPORTING
GOODS
& GUNS**

3802 Broadway & 5304 Ave. S
Galveston, Texas 77553

P.O. Box 58
Phone (713) 765-5741

Flowers for all Occasions

Ruby Goodwin

1510 TREMONT
PHONE 763-2449
GALVESTON, TEXAS

Dartin Goodwin
florist

"Get it right"-"A" Co.

**Grant Wilson and Steve Keppler
of the
Quad Squad**



BANK OF THE WEST

6501 Stewart Road
744-6353

Houston 488-1090

Bookkeeping Dept 744-5231

**BANCLUB-WORTH CHANGING BANKS
FOR**

**Member
F.D.I.C.**



EMPLOYMENT SPECIALISTS
IN THE MARINE INDUSTRY

2727 Kirby, #517
Houston, Texas 77098
713/526-3748

**BEST WISHES TO
THE CLASS OF 81**



"CATERING IS OUR BUSINESS"

- KOSHER AFFAIRS
- CONVENTIONS
- WEDDINGS & RECEPTIONS
- BANQUETS

"LARGEST HOTEL IN GALVESTON"

250 MODERN GUEST ROOMS & SUITES-
INDOOR ISLAND

MARINER'S LOUNGE-LIVE ENTERTAINMENT
MONDAY-SATURDAY 9-2A.M. HAPPY HOUR
11A.M.-7P.M. MON.-FRI.

TWO DINING ROOMS-FEATUREING BUFFET
SUN-FRI.

600 Strand, Galveston, Texas 77550 Sales & Catering
713-765-5544



PORT HOLIDAY MALL SHOPPING CENTER

Port Holiday Jewlers
Port Holiday Hallmark
Gourmet Galley

400 Strand

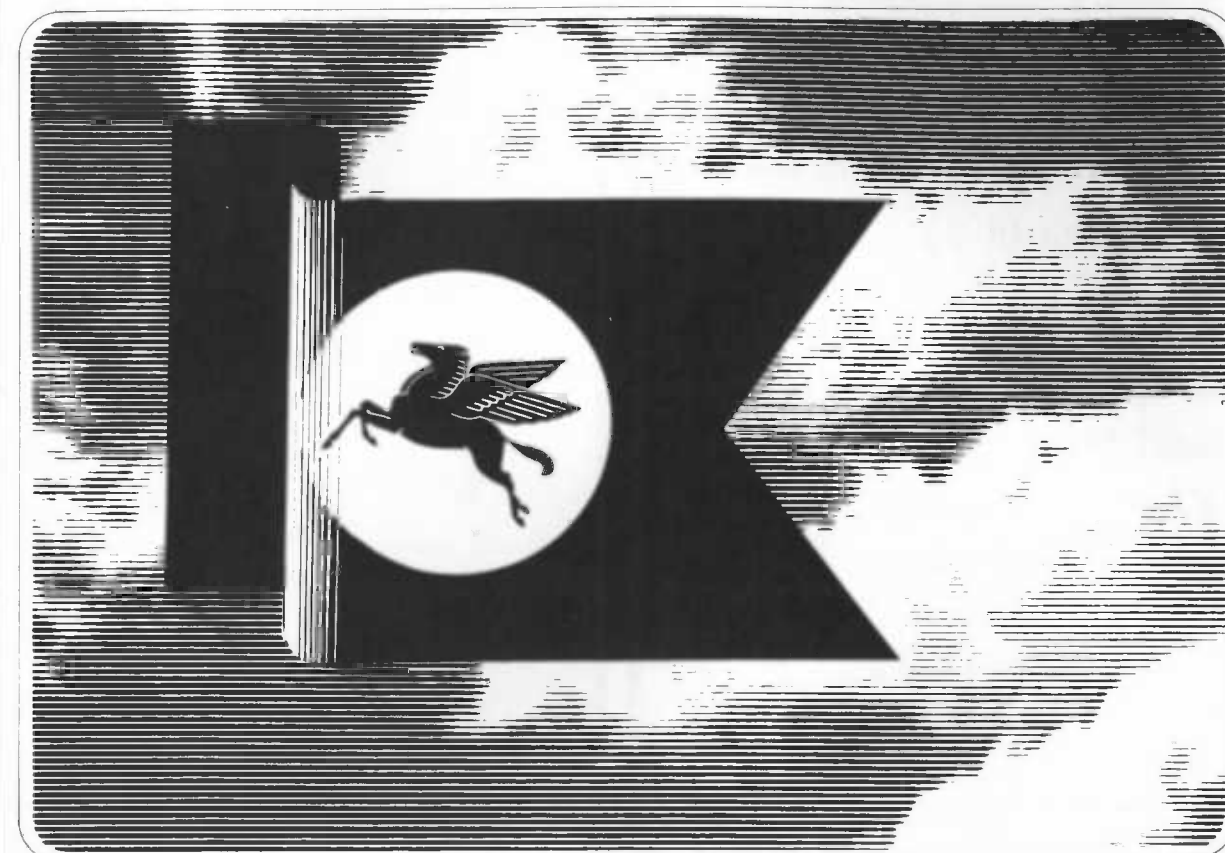

**For the Class
of 1981
Congratulations and
best wishes for
successful careers**

Mobil® Marine Fuels Marine Lubricants Marine Coatings
Worldwide Marine Service

ROSS J. NOVELLI & CO.

Realtors, appraisers, Insurers
"Professional"

503 Moody Nat'l Bank Tower

Ross J. Novelli G.R.I. C.A.-S Class
of '40

Ross Novelli Jr. associate

Fresh FRUIT and VEGETABLES PHONES 765-5559
763-5752



DEMACK & CO., INC.

BANANAS FRUITS, VEGETABLES, EGGS
AND FROZEN FOODS
WHOLESALE AND RETAIL

Charles & Jack A. Demack
Former Aggies
Wish you the very best!

Lone Star Steaks

"Hoffbrau of Galveston"

T-Bones-Sirloins
Chicken Fried Steaks
Long Neck Beer on ice

Good country music.
On the Strand

2122 Strand 762-2200

TEXAS A & M UNIVERSITY WOMEN'S CLUB

STATE FARM INSURANCE COMPANIES

609 University

Raymond Pierson '72



SUDERMAN AND YOUNG TOWING CO.

Harbor And Coastwise Towing

Houston, Galveston, Texas City
Corpus Christi, Freeport
Texas



Compliments of
UNITED STATES NATIONAL BANK



UNITED STATES
NATIONAL BANK
2201 MARKET STREET, GALVESTON, TEXAS 77550
MEMBER F.D.I.C.



Ready to serve you!

6 AM-12 PM

45th and Seawall

765-6614

Roy Birkelbach-Manager

WINSTON'S



**Variety of Uniforms
and Men's Clothing**

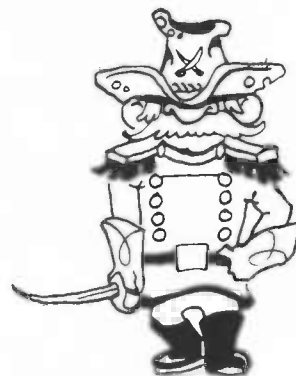

**Bill Winston
Owner**

Phone: 763-3352
2401 Marker St.
Galveston, Texas

**A SALUTE TO THE CLASS OF 1981
FROM**

**McDONOUGH IRON
WORKS**

Marine and Industrial Repairs
and Fabrication

Established - 1897

Galveston, Texas 77550
2527-2701 New Strand (Water Street)
Telephone: 713/763-8591

VOYAGER '81 STAFF

B - Business
L - Layouts
P - Photography
* - Department Heads

Jon Alred - L
*Amy Brown - B
John Damm - P
*Shelley DuPuy - L
Leland Eiben - P
Jonathan Fadely - Editor
*James Flynn - Art
Gunnar Hood - P
Sandra Manelli - P, L, B
*Bob Mefford - P
Kevin Miller - P
Robert Morrison - P
Kevin Pearce - L, B
*David Petersen - L
Debra Ragan - L
David Wiegand - B
Kathy Winchell - L
Candice Pearson - B
Paul Reynolds - B
Beth Fuseler - Advisor

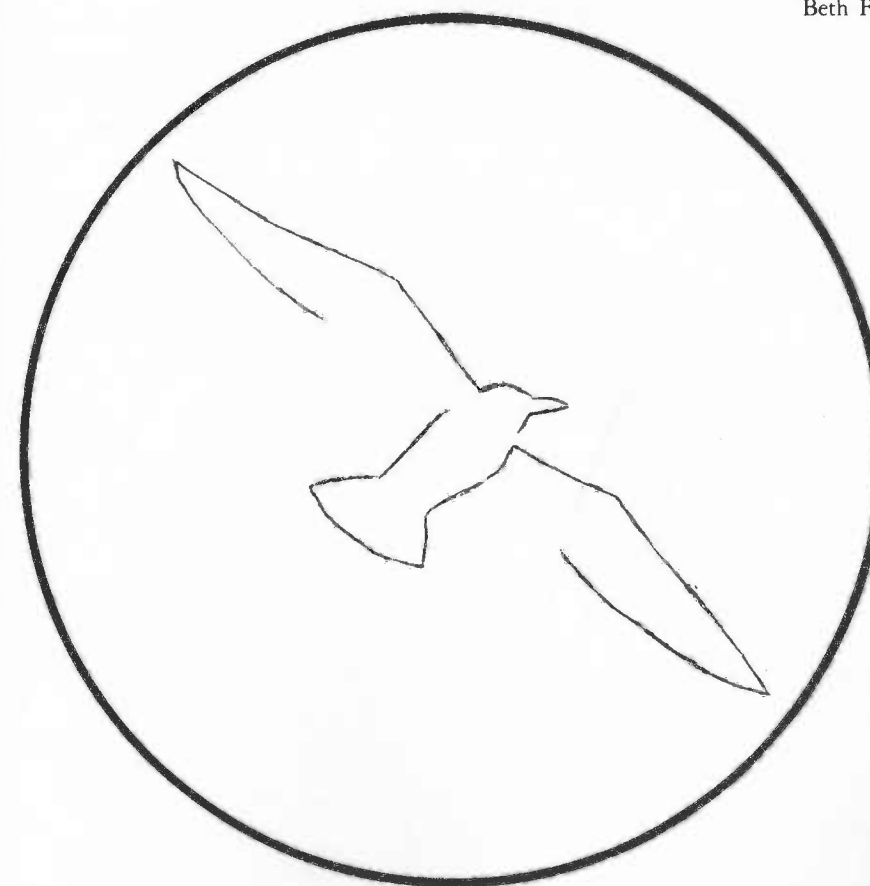

In closing, I'd like to take a little space to thank those who helped put this book together. If the page lay-outs reflected the credit due, the majority of this book would be acknowledgements. Convention rules, however, and I'm limited to one page.

The Student Affairs Department sponsors this whole mess — Bill, Bev, and Randy deserve notice for their welcomed assistance throughout the year. Special thanks go to Mrs. Sharon Gentine and her husband, for hosting the staff's first business meeting.

I owe a personal debt of gratitude to Amy and Shelley, for stepping in and finishing the book. It wouldn't have gone to press without them.

Of course, there are always those unlisted individuals who volunteer their services — and photographs. Thanks to each of you for your help, especially with the ad sales.

Good luck to next year's staff.

Jonathan Fadely
Editor

82-0982



REFERENCE

For Reference
Do Not Take From the Library

TAMU at Galveston-Library



AC # 82-0982 C11

REFERENCE