



VOYAGER

TAMU at Galveston-Library

For Reference

Do Not Take From the Library

TAMU at Galveston-Library



05828815

9/24/96

30⁰⁰

Archive
LH
100
Y6
1980
Cf

VOYAGER 1980

TEXAS A & M UNIVERSITY AT GALVESTON
GALVESTON, TEXAS

TAMU at Galveston-Library

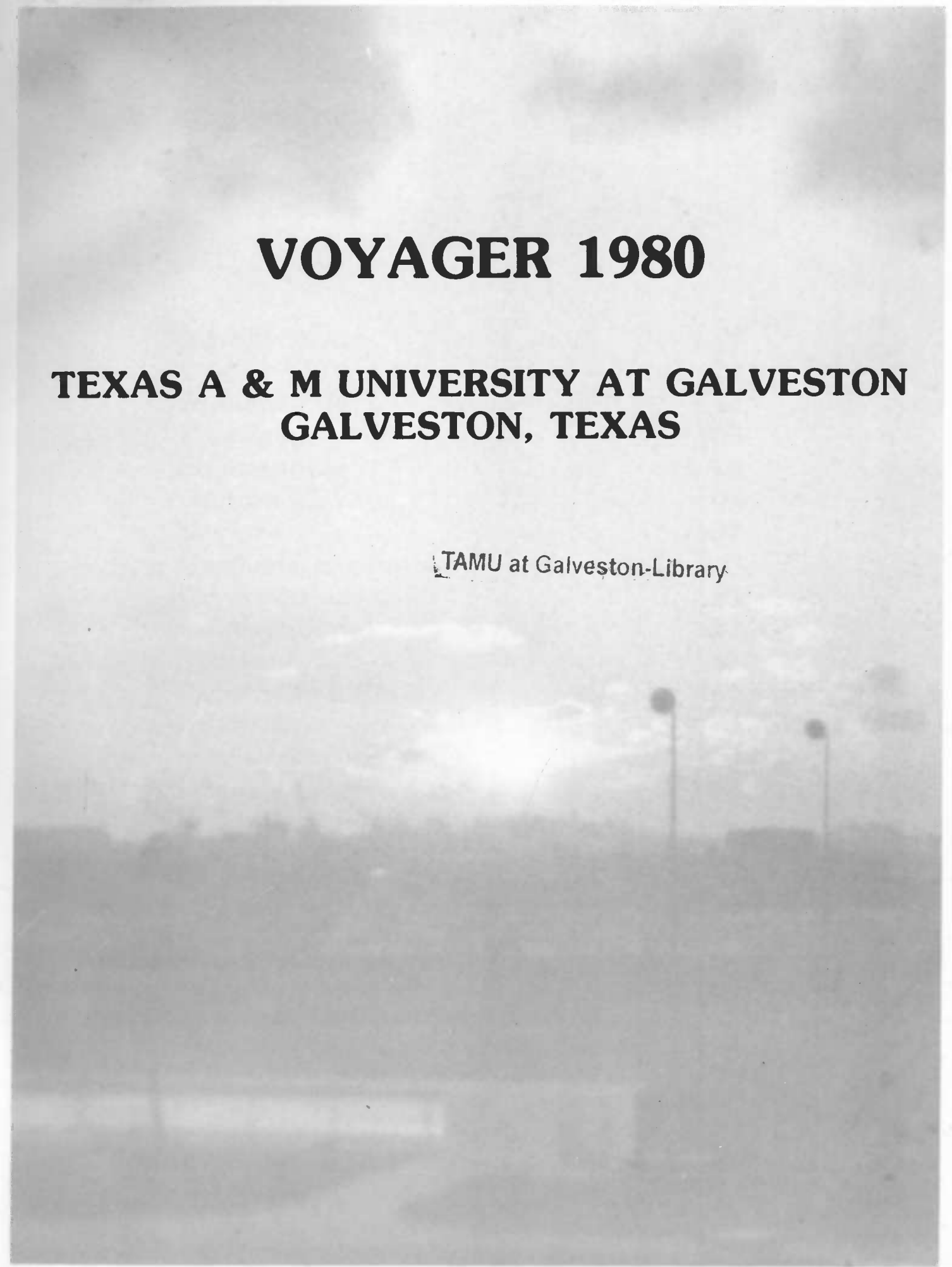

765756

TAMU at Galveston-Library

CONTENTS

Introduction	4
Cruise	22
Student Life	47
Freshmen	65
Sophomores	79
Juniors	91
Seniors	107
Graduate Students	118
Organizations	125
Convocation	137
Sports	145
Faculty And Staff	161
Advertisements	175
Sponsors	189
Editor's Letter	198
Acknowledgements	199

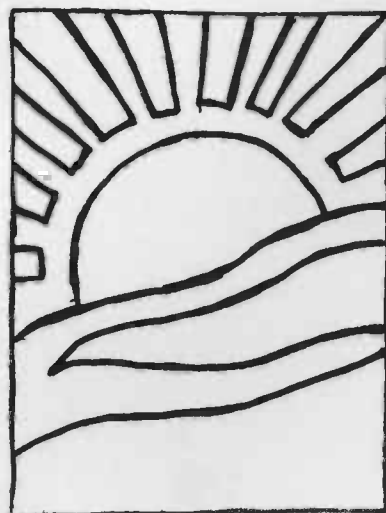

SUNRISE, SUNSET
SUNRISE, SUNSET

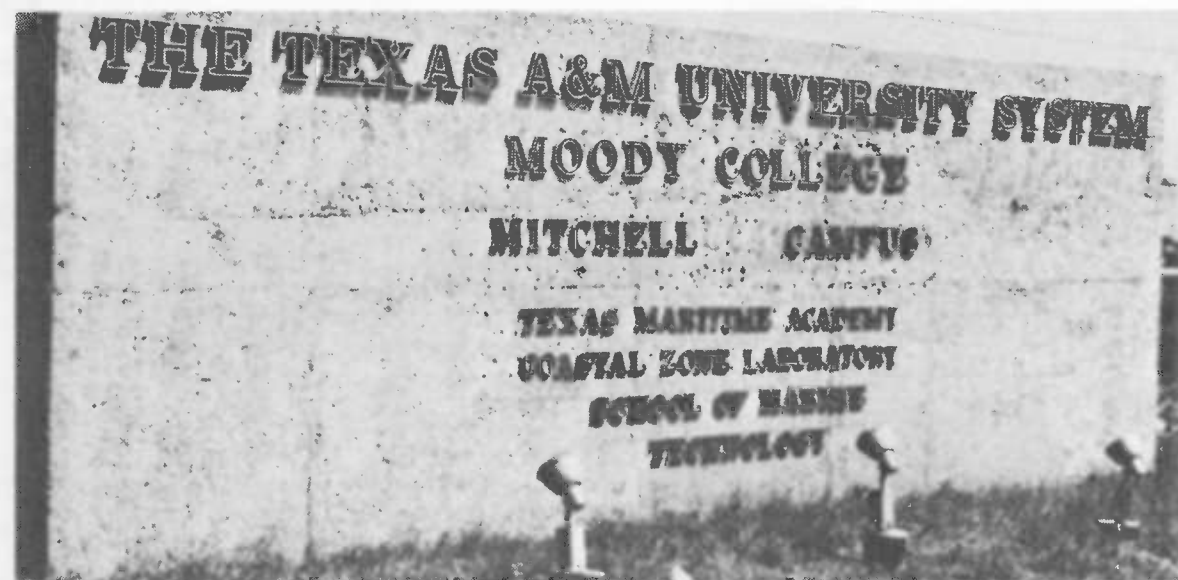



SWIFTLY FLOW THE DAYS;



SEEDLINGS TURN OVERNIGHT



**TO
SUNFLOWERS,**





**BLOSSOMING
EVEN AS
WE GAZE.**



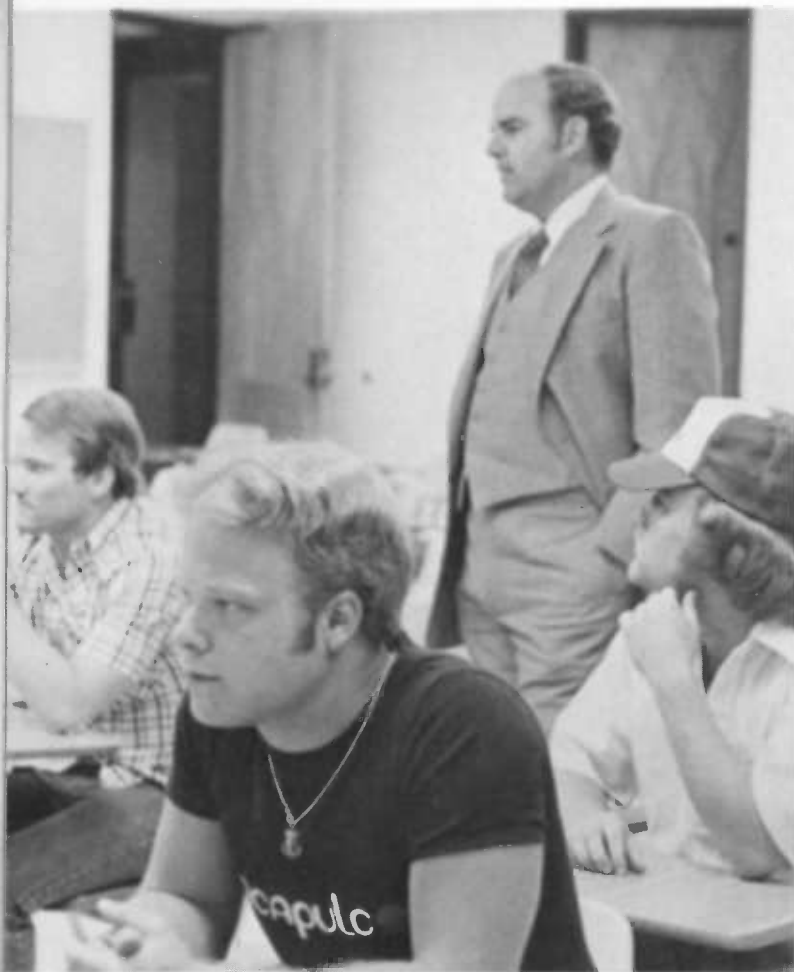

**SUNRISE, SUNSET,
SUNRISE, SUNSET,**

SWIFTLY FLY THE YEARS;



**ONE SEASON
FOLLOWING ANOTHER,**





LADEN WITH HAPPINESS AND TEARS.



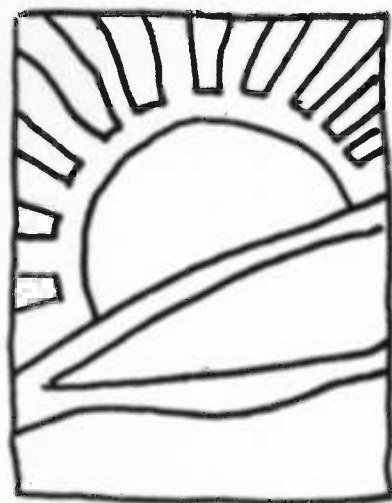

CRUISE 1979



DEPARTURE

The day dawned warm and bright. all last minute preparations were being made with the usual hustle and bustle. As the crowd filled the dock, anticipation filled the air. Sweet and tender farewells were said, and as the ship slipped away from the dock, minds slipped to the voyage ahead.



The farewell crowd



The line handlers

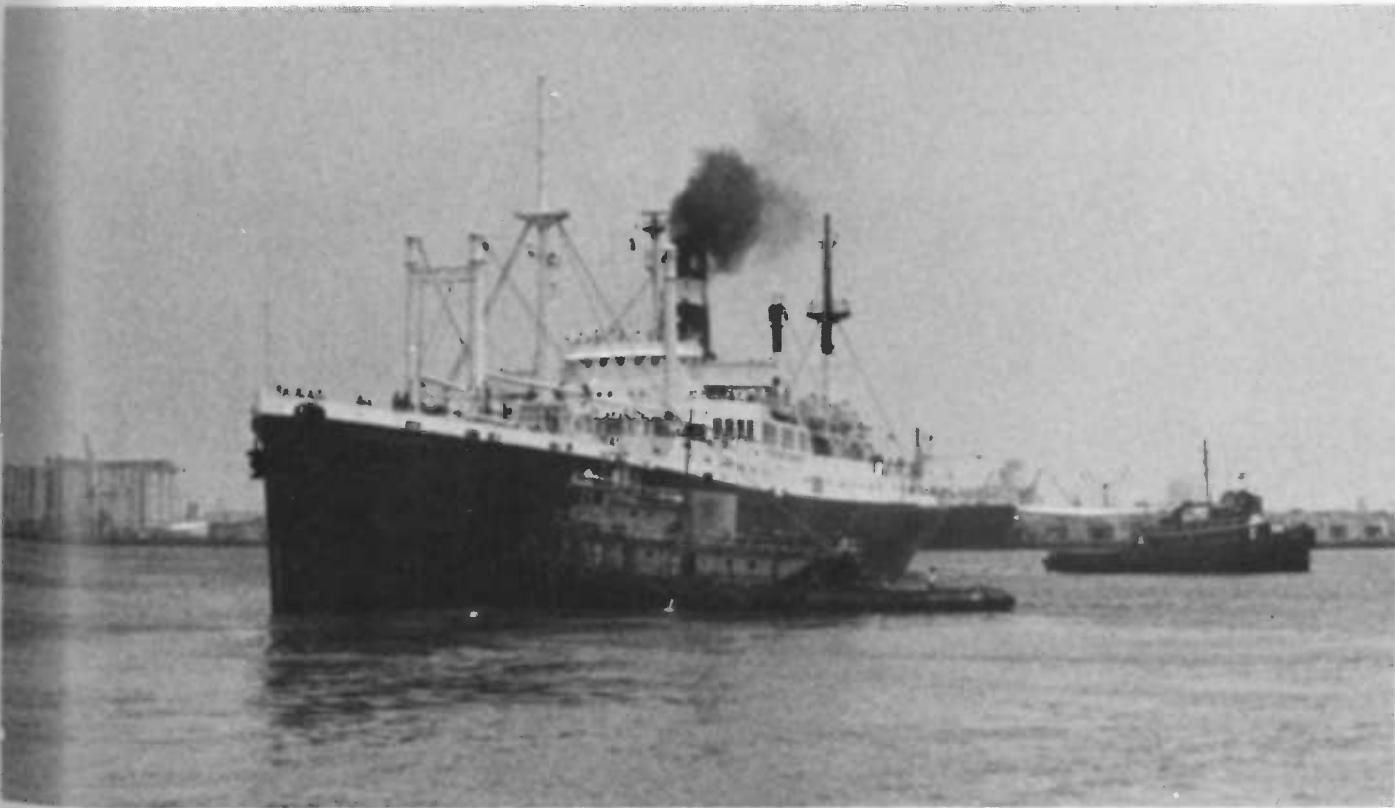

DRY TORTUGAS

The afternoon offshore anchorage causes some to break out their fishing poles, while others wait for the picnic ashore. Getting there in two crowded lifeboats was half the fun. Rest and relaxation were the order of the day.

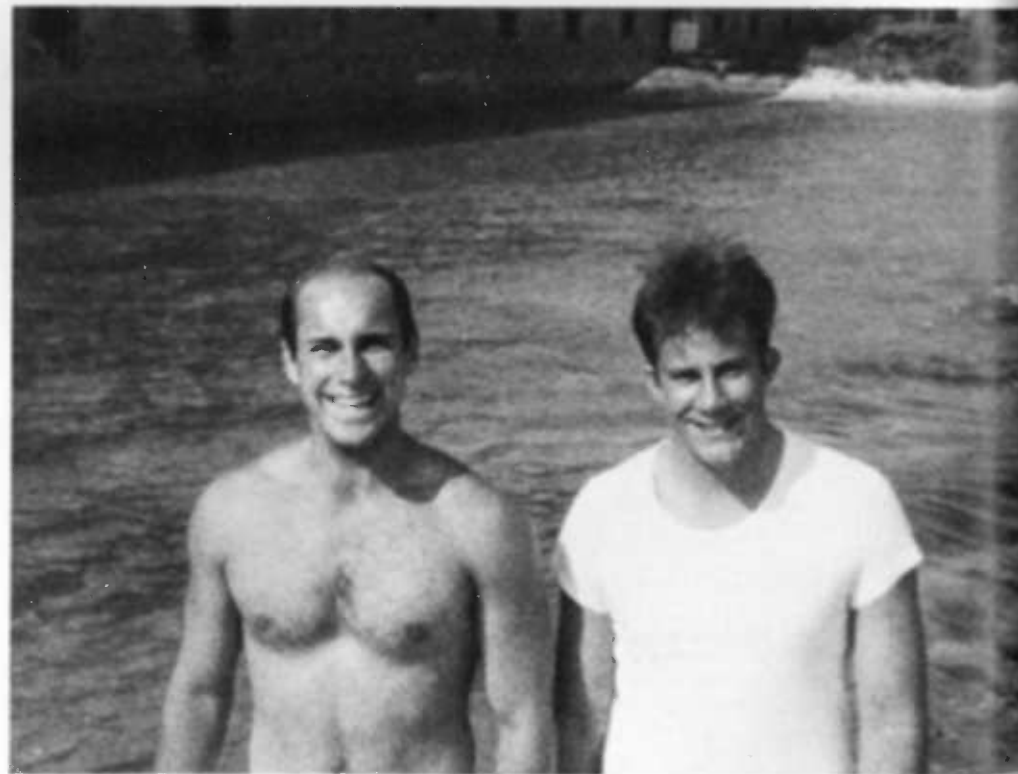
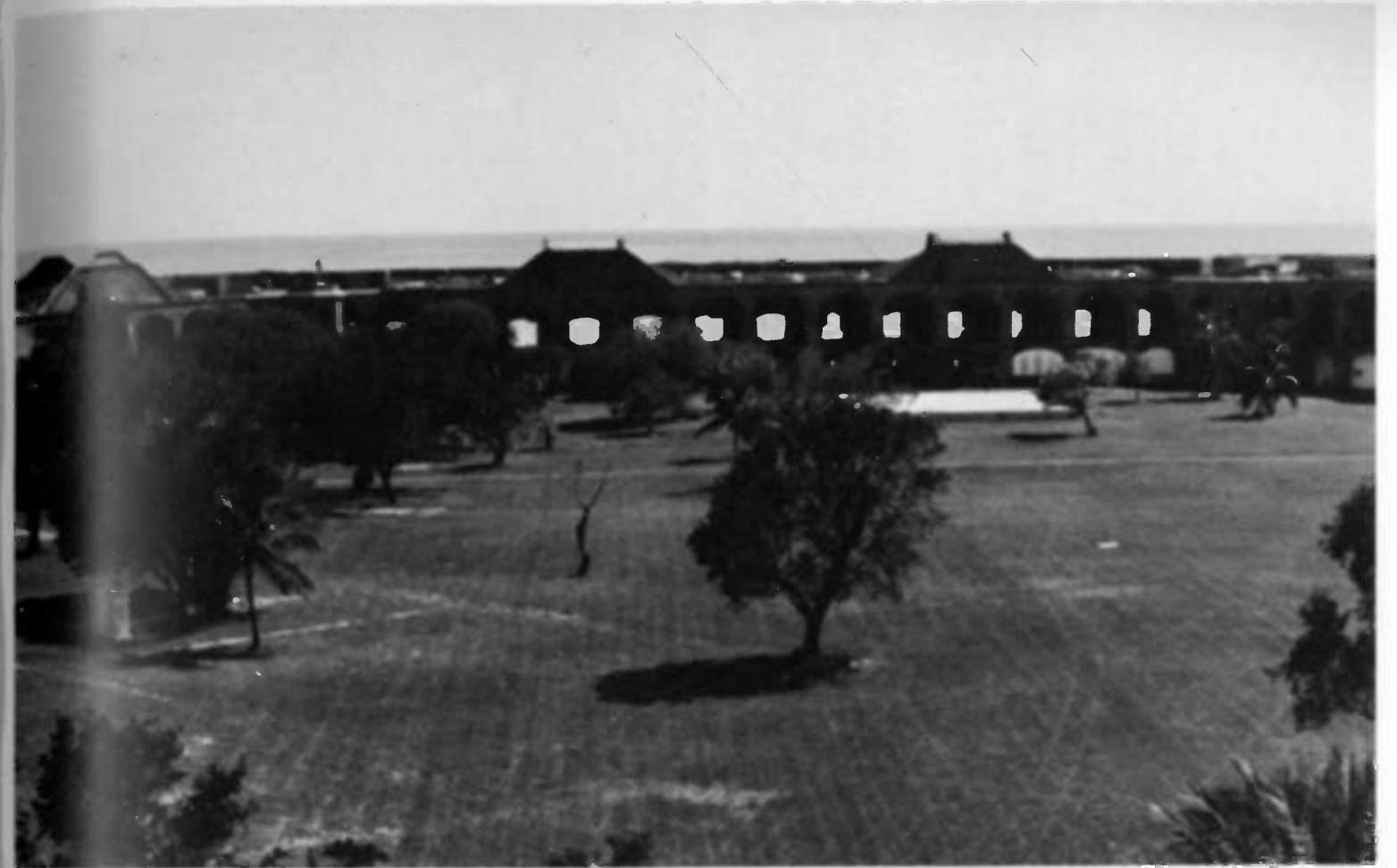
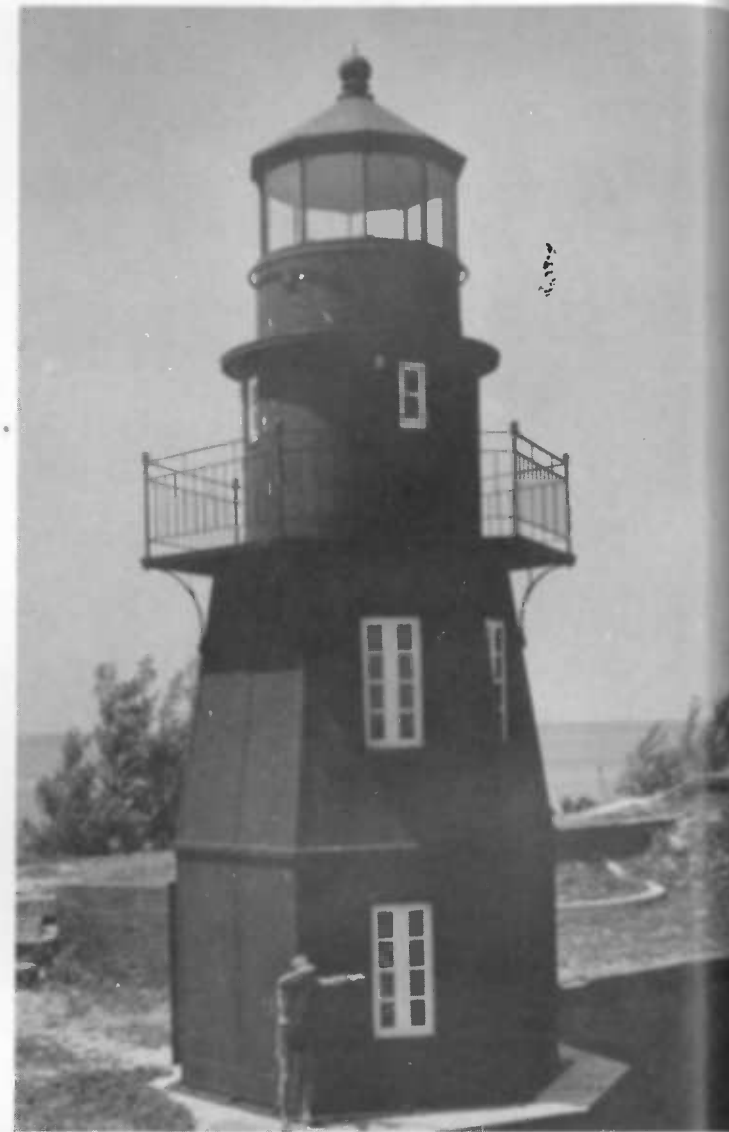

BERMUDA

A tropical Isle complete with pink coral sand and sapphire blue water. Mopeds, English pubs, shops and, of course, the beach gave everyone plenty to do. Bright and sunny days and warm nights with the scent of tropical flowers in the air made it easy to succumb to the native languor.



I swear I've never seen these guys before



View of St. George's



The "Turista" effect



Just having some fun



Just catching rays



A beautiful beach

BARBADOS

An island in the Caribbean where the sound of calypso and the smell of molasses filled the air. We arrived on the last day of the Crop-Over Festival, and were treated to the sight and sound of a parade. Many hotel clubs were favorite night sports. The days held sightseeing, diving, and swimming.



A Natural Repose



"Which way to the rum factory?"





A real Connoisseur



"Well, it was about this big . . ."



ARUBA

Aruba was advertised as "Something special in the Carribean," and it certainly was. An island with white sand beaches and lovely blue waters. While some sought their fortune in the casinos, others sought adventure diving or exploring the island in various rental vehicles.



Another fine mess





VERA CRUZ, MEXICO

The main Plaza offered food, drink and music. For those who wanted more, there was shopping and, of course, the beach. Warm sunny days and a relaxing atmosphere prevailed.



Entering port



Visiting the Mexican Maritime Academy.



"Wasted away again in Margueritaville"



NEW ORLEANS

City of Jazz, hurricanes, and the French Quarter. We weren't home yet, but at least we were back in the U.S.A.





The French Quarter



Jackson Square

HOUSTON

The only excitement offered by Houston was the sight of friends. Many departed the ship in Houston, while others travelled the last leg home on the V.I.P. cruise.



Cargo operations



Future employers?

GALVESTON

Welcome back! We had had good times and bad, and plenty of hard work. Each of us came away with knowledge from many valuable lessons.



PREP FOLLIES



SEA DAYS



The Natives are restless tonight.



The boys get their noon day fix.



The "Pit" crew



Why me?



A victim of the "Quad Squad"



Deck watch



Where lies the land to which the ship would go?
Far, far ahead, is all her seamen know
And where the land she travels from? Away,
Far, far behind, is all that they can say.

On sunny noons upon the deck's smooth face
Linked arm in arm, how pleasant here to pace;
Or o'er the stern reclining, watch below
The foaming wake for widening as we go.

On stormy nights when wild northwesterners rave,
How proud a thing to fight with wind and wave!
The dripping sailor on the reeling mast
Exults to bear, and scorns to wish it past.

Where lies the land to which the ship would go?
Far, far ahead, is all her seamen know.
And where the land she travels from? Away,
Far, far behind, is all they can say.

Arthur Hugh Clough

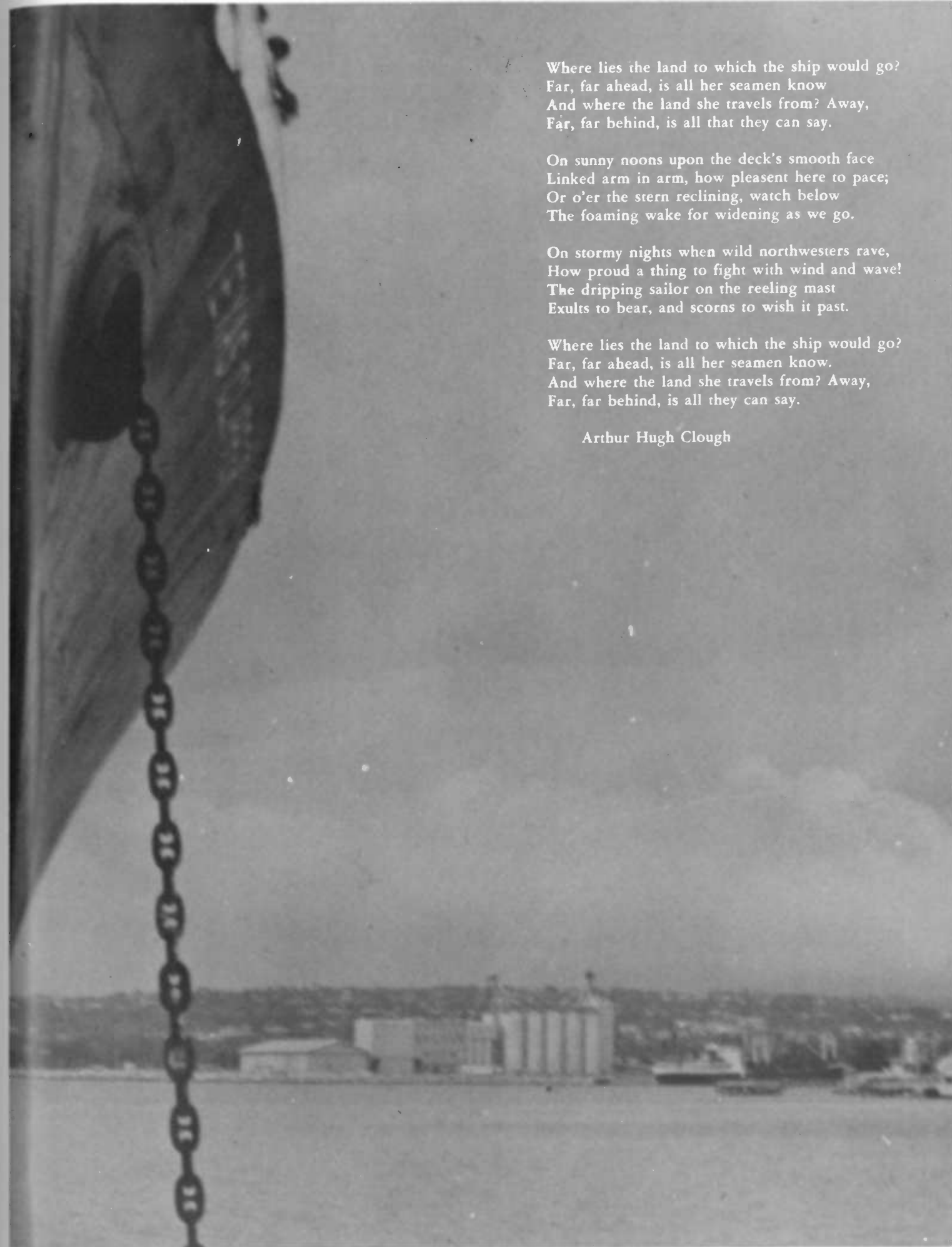

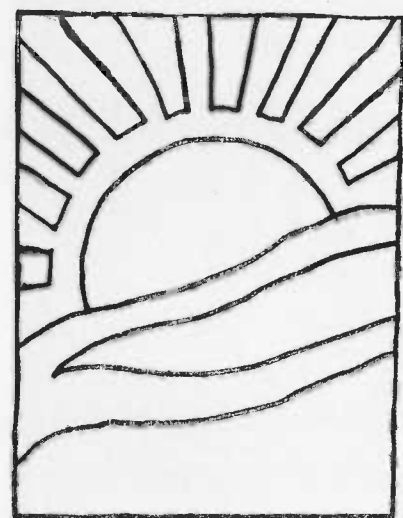

STUDENT LIFE



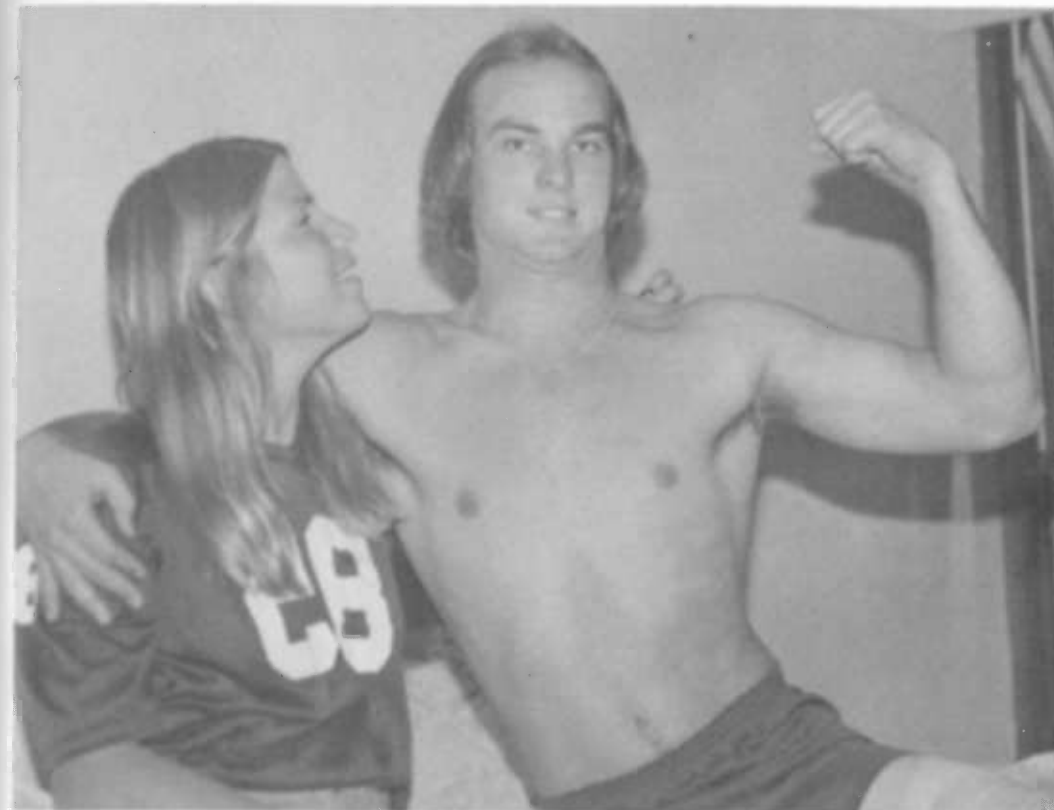

This is the way we wash our clothes, wash our clothes, wash our clothes ...

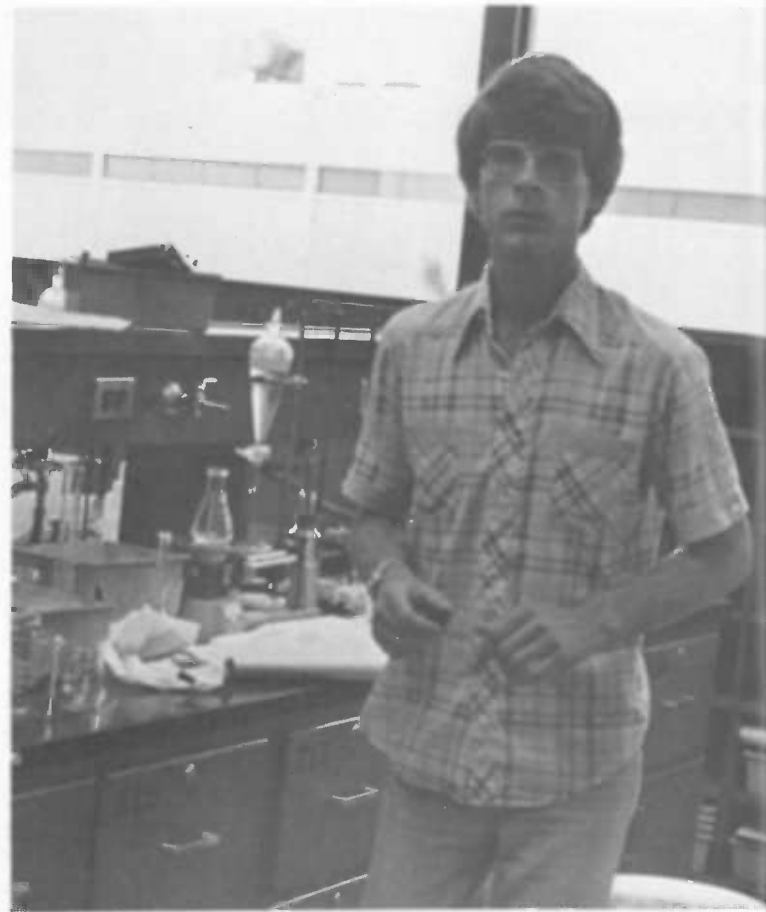



HALLOWEEN PARTY



FALL DANCE



DICKENS' NIGHT ON THE STRAND



VALENTINE'S DANCE



CHRISTIAN RADICH



On March 24 the Tall Ship the CHRISTIAN RADICH visited Galveston for three days. She is a training ship for 88 Norwegian cadets. We were welcomed aboard the "full rigged ship." In return, we entertained the cadets with a Texas-style dance and party.





Freshmen





Rocio Amendo - MARB
Houston, Texas



Don Baerge - MARE
Richmond, Texas



Jane Bedessen - MART
Long Lake, Minn.

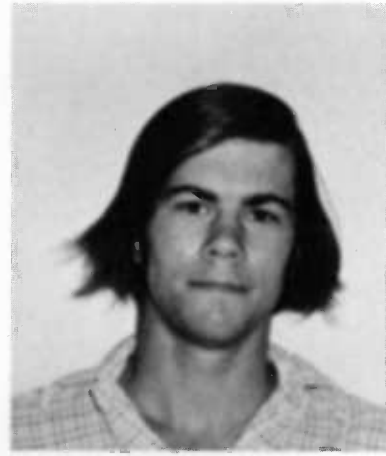

Dennis Bly - MARB
Groveland, Mass.



Emiko Brown - MARS
Waco, Texas



Greg Brown - MART
C. I., New York



Ted Bruce - MARS
Spring, Texas



Steve Bucholtz - MARE
Pittsburgh, Pa.



Scott Burgess - MASE
San Antonio, Texas



Matthew Carinhas - MART
Brownsville, Texas



Burton Chase - MART
Lytle, Texas



Lee Cochenour - MARB
Fort Worth, Texas



Karen Cross - MARB
San Antonio, Texas



Don Davis - MARE
Houston, Texas



Brad Dudley - MART
Baltimore, Maryland



Leland Eiben - MARB
McAlester, Oklahoma



Jonathan Fadely
MARS - Dallas, Texas



Kirk French - MARS
Richardson, Texas



Jim Fry - MASE
Sugarland, Texas



Neil Gervais - MARB
Houston, Texas



Christopher Hayes - MART
Galveston, Texas



Bill Henry - MART
Ft. Lauderdale, Fla.



Keith Hollen - MART
Houston, Texas

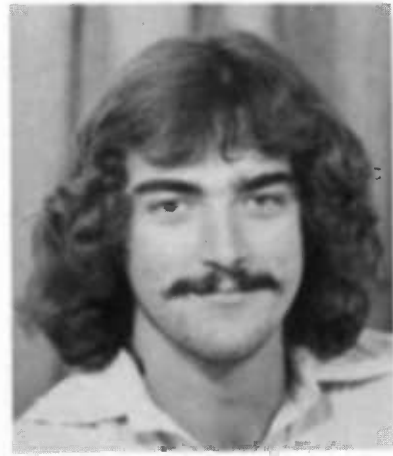

Luis Innes - MARS
Mexico City, Mexico



Dawn Jackson - MART
Colorado Springs, Col.



Chris Keep - MART
Pennsylvania



James Kernan - MARE
Allentown, Pa.



Dave Kluch - MARB
Papillion, Nebraska



Victor Landa - MART
Laredo, Texas



Cathy Lang - MARB
Houston, Texas



John Longstreet - MARS
York Pennsylvania

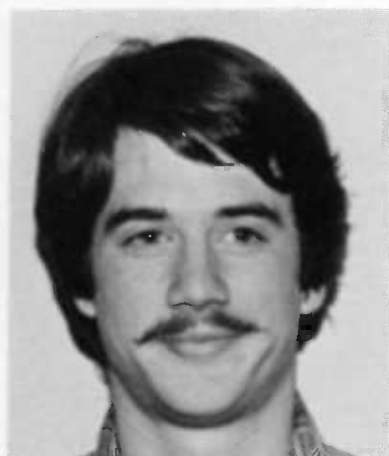

Matt McCullough - MARB
Plainview, Texas



James Maunder - MASE
Conroe, Texas



Amy McAllister MART
Sugarland, Texas



Kevin Miller - MART
Portland, Texas



Robert Morrison - MARB
Chicago, Illinois



Paul Nash - MARB
Albuquerque, N.M.



Brett Palmer - MART
Houston, Texas



Candice Pearson - MARB
Port Arthur, Texas



Paul Reynolds - MART
Amarillo, Texas



Mike Schepf - MART
Balto, Maryland



Annette Scruggs - MARS
Cypress, Texas



David Seiter - MARE
Round Rock, Texas



James Seliskar - MART
Columbus, Ohio



Carlos Serna - MARE
San Antonio, Texas



Russ Studebaker - MARB
Raymondville, Texas



Fred Velazquez - MARE
Mayaguez, Puerto Rico



Jennice Van der Cook
MARS - Troy, Michigan



Pat Wade - MARS
Stafford, Texas



Scott Watkins - MARB
Newport Beach, California



Karen Wiedenmeier - MART
Galveston, Texas



Donna Weber - MARS
Fredricksburg, Texas



K. David Wiegand - MART
Seattle, Washington



Kathy Winchell - MARB
Orono, Minnesota



Brenda Wolf - MASE
Houston, Texas



Denise Wolf - MASE
West Columbia, Texas



Allan Wood - MART
Houston, Texas



Gary Woodring - MARE
Edna, Texas

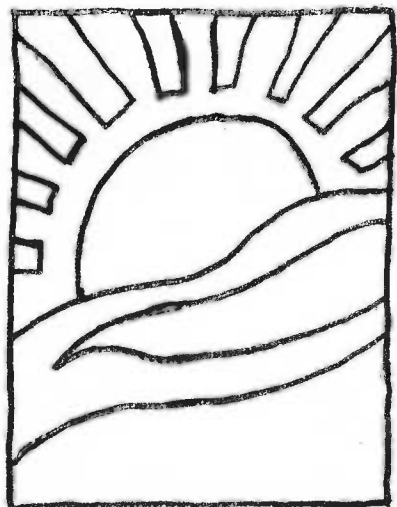

Sophomores

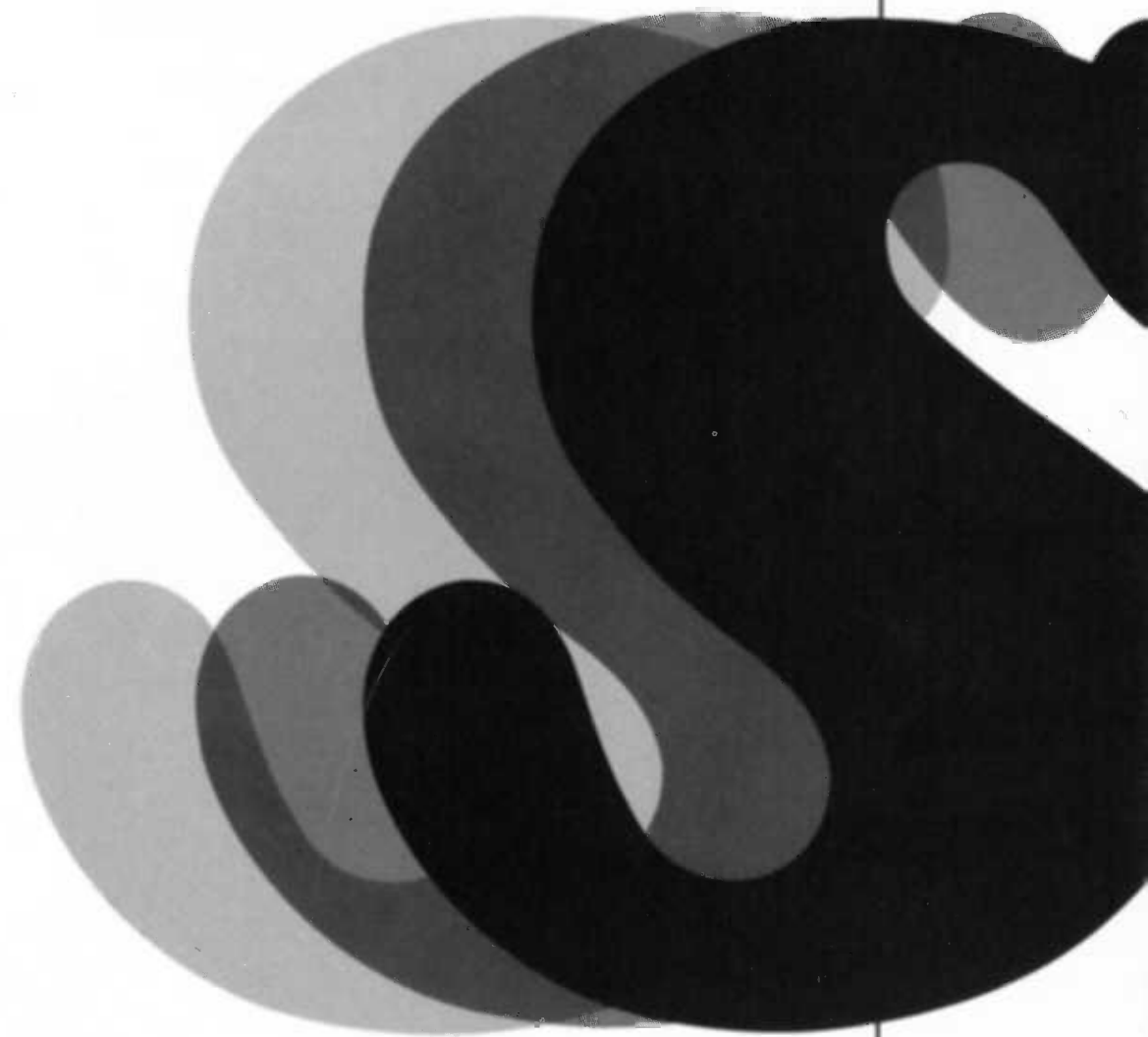



Marylynne Bauer - MARB
Austin, Texas



Sterling Camp MART
San Antonio, Texas



Frank Cantu - MARB
San Antonio, Texas



Jennifer Clemmer
MART Ft. Worth

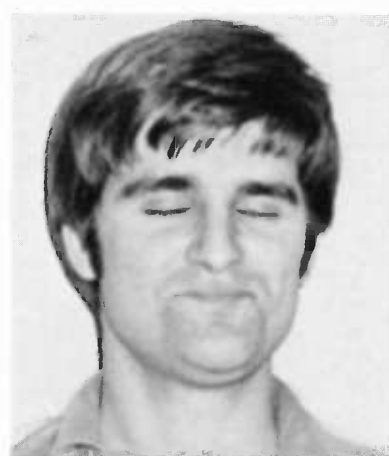

Bill Clegg - MASE
Sweetwater, Texas



Holly Cooper - MART
Bowie, Maryland



George Damm - MARB
Beaumont, Texas



Roy Drinnen - MARB
Houston, Texas



Ethan Ducat - MASE
Palestine, Texas



Mike Duncan - MARE
Valpariso, Florida



Alesia Eaton - MARB
Snyder, Texas



John Ewing - MARB
Houston, Texas



Janet Fannin - MARB
Austin, Texas



Laurie Fox - MART
Galveston, Texas



David Gibson MASE
Dallas, Texas



Laurie Gordon
MARB Galveston



Lori Guthrie - MARS
Arlington, Texas



Chris Harman - MART
Kingwood, Texas



Will Heidel - MARE
El Paso, Texas



Joe Hill - MART
Hilton, New York



Andrew Kovacs - MART
South Lake Tahoe, Ca.



Eduardo Martinez
MARB Laredo, Texas



William McMordie
MARE Houston, Texas



Bob Mefford - MARB
Omaha, Nebraska



Florence Morrel
MARB Richardson



Tracy Myers - MARS
Hilton, New York



C. Marty Paul - MART
Melbourne, Florida



Kevin Pearce - MARB
Baytown, Texas



Paul Peterson - MARE
San Juan Islands, Wash



Denise Potrzeba
MARS Dearborn, Mich.



Randy Runnels - MARB
Brazoria, Texas



Mark Sanders - MARB
Portland, Texas



Mitch Sommer - MARB
Brownsville, Texas



Scott Stuart - MARB
Fairfax Station



Rhonda Wirth
MARS Austin, Texas



Sally Wyatt - MARB
Tyler, Texas



Mike Ziverk - MARB
San Antonio, Texas



Steve Benet - MARA
Weatherford, Texas



Cy Blackburn - MARE
Plano, Texas

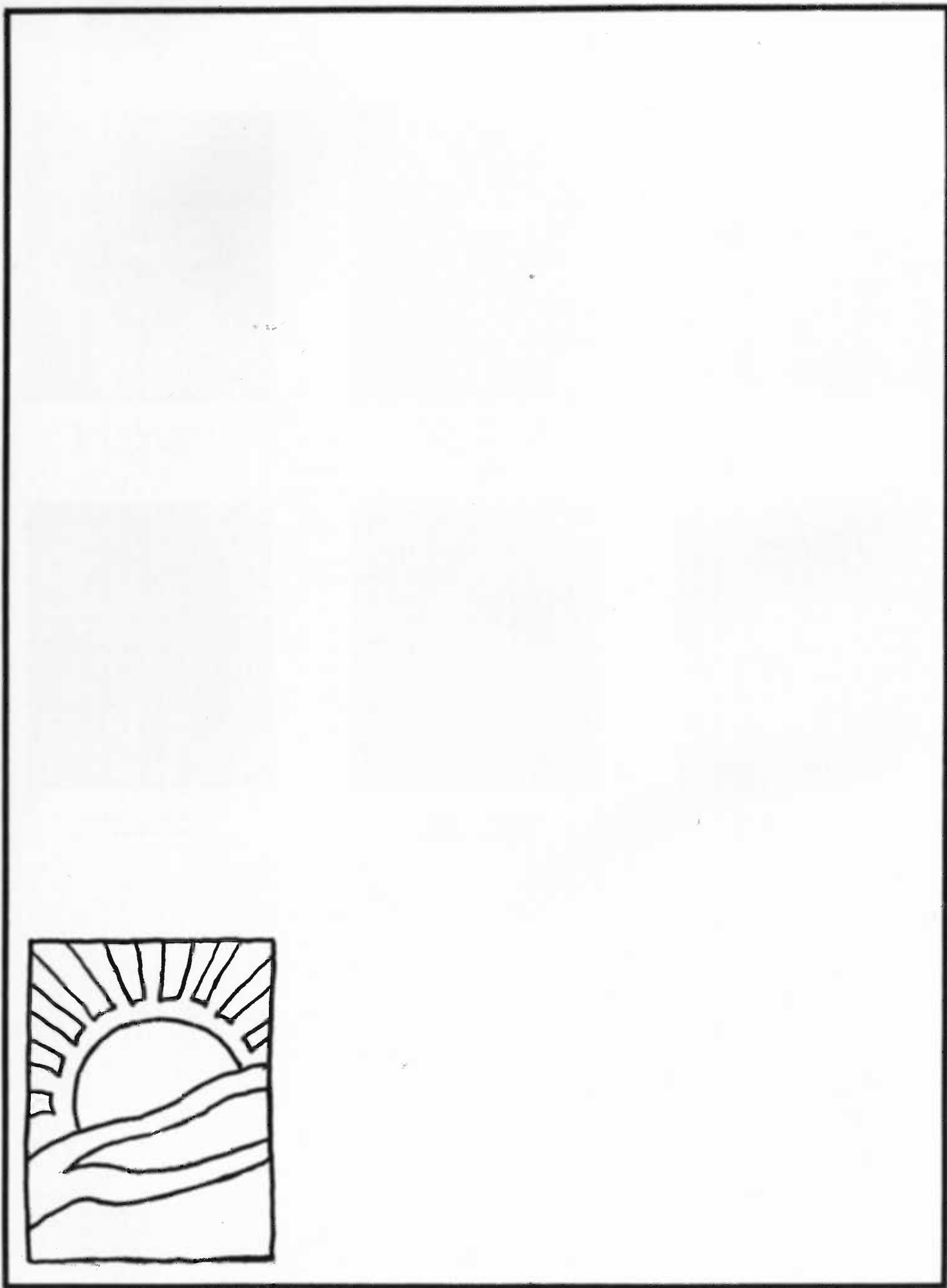

Juniors





Carlynne Abrams-MARA
Houston, Texas



Austin Bell - MARB
Texarkana, Texas



Craig Abdelnoor-MARE
Kingwood, Texas



Tim Adams - MARB
Arlington, Texas



Tom Allen - MARA
Clare, Mich.



Kathy Best-MARB
Richardson, Texas



David Breazeale-MARS
Natchitoches, La.



Jim Brown - MART
Pasagula, Miss.



David Almaguer-MART
Houston, Texas



Lynn Bryan - MARB
Panhandle, Texas



Sarita Bullard-MARB
Dallas, Texas



Bill Byrd - MASE
League City, Texas



Audrey Carr - MARB
Denton, Texas



Lee Carroll-MARE
Ottawa, Ill.



Paul Carroll-MARE
Denton, Texas



Larry Chasen-MARB
Houston, Texas



Bob Cooper-MARB
Lombard, Ill.



Matt Dean - MARS
San Antonio, Texas



James A. Devo-MARS
Plano, Texas



Gina Divita - MARB
Houston, Texas



Susan Doseh - MARE
Austin, Texas



Sherry Drennan-MART
Galveston, Texas



Edward Featherstone
New Orleans, La.



James Flynn-MART
Nouvelle Orleans
Louisiana



William Frailey-MART
Mount Vernon, Va.



Laura Gilstrap-MARB
St. Louis, Mo.



Bill Glenn-MARS
Lake Charles, La.



Michael Godnich-MART
Galveston, Texas



Steve Green-MARB
Richardson, Texas



Derek Grootemaat
MARB Tulsa, Okl.



Leonard Hale-MARE
Port Arthur, Texas



Jim Hand - MARE
Plano, Texas



Wayne Herbrich-MASE
Portland, Texas



Donna Holman
MARB Schertz, Tx.



Michael Horn-MARS
Garland, Texas



William James-MARB
Granbury, Texas



Ben Juarez-MART
San Antonio, Tx.



Greg Kandt-MART
Abilene, Texas



Robert Kimmons-MASE
Port Arthur, Texas



Chris Kinghoff-MARB
Houston, Texas



Kathleen Kroll-MARB
Fulton, S.D.



Yara Lamadrid-MARB
Waco, Texas



Lisa Langley-MARB
Mexico City, Mexico



Mike Lansford
Alvin, Texas

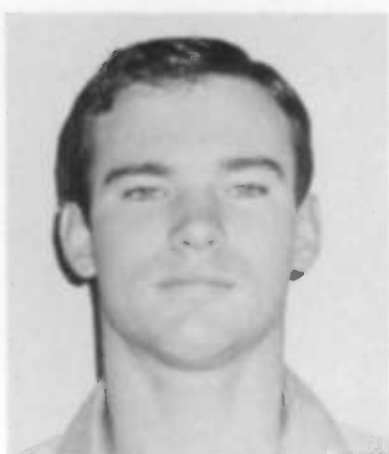

Durkin Ledgard-MART
Seneca, M.L.



Tom Lober-MART
La Libertad, El Salvador



Mike McCoy-MARB
Roswell, N.M.



Patti McElhaney
Fort Worth, Texas



Shirley McGraw-MARS
Kerrville, Texas



Scott Milburn-MARB
Point Mugu, Calif.



Cheri Morris-MARB
Houston, Texas



Paul I. Newman-MARB
Colorado Springs, Col.



Mark Nokelby-MARB
Tacoma, Wash.



John Nulte-MASE
La Marque, Texas



Diane Nunez-MARB
La Marque, Texas



Salli O'Donnell-MARB
Dothan, Alabama



Carl Pasch-MARE
Castro Valley, Ca.



James Perrigo-MARB
San Antonio, Texas



John Pettitt-MART
Spring, Texas



Rich Pia-MART
Mahaah, New Jersey



David Plawsky-MASE
Toledo, Ohio



Pete Porter-MARE
Santa Fe, N.M.



Stephen Potz-Nielsen
MARS Longview, Texas



Debra Ragan-MARB
Austin, Texas



Sonia Ralls-MARB
Corpus Christi, Texas



Matt Salinger-MARB
Brownsville, Texas



Mike Schleuter
MARB Stuart, Iowa



Cindy Lynn Smith-MARB
Nassau Bay, Texas



Ray Standley-MART
La Marque, Texas



Robert Strobel-MARS
Winnie, Texas



David Teeter-MART
Caldwell, Kansas

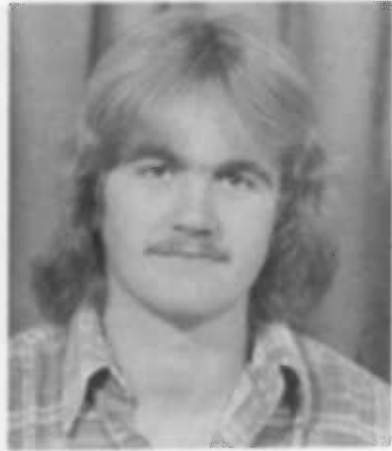

Greg Thory-MASE
Cambridge, England



John Vassar-MART
Salado, Texas



Tim Vogelsang
MART Milwaukee
Wis.



David Von Miller-MARB
Huntsville, Texas



Mike Wasicek-MARE
Victoria, Texas



Byron Weaver-MASE
Baumholder, Germany



Bill Welge-MART
Dallas, Texas



Chris White-MARS
San Antonio, Texas



Mark Wickham-MASE
Houston, Texas



Cary Wong-MARB
Houston, Texas

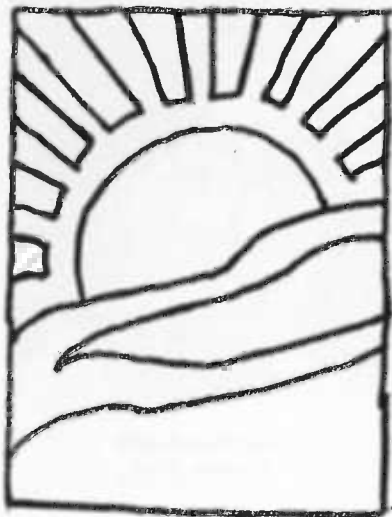

Seniors





Pamela Behne - MARS
Inez, Texas



Ron Bender - MARS
Adelphi, Maryland



Joe Alexander - MARB
Dexter, Missouri



Brenda Bowling
MARB Richardson



Brian Brawner
BARB Seguin, TX.
Dec. 1980



Marcus Buckley MARB
New Russia, N.Y.
Dec. 1980



Tricia Clark - MARB
Alamogordo, N.M.
Dec. 1980



Melody Clifford - MARS
San Antonio, Texas



John Collins - MART
Ocean City, N.J.
Aug. 1980



Benjy Cox - MARB
Atlanta, Georgia



Michelle Creel-MARB
Arlington, Texas
Dec. 1980



Barbara Davis - MARB
Galveston, Texas
Dec. 1980



Keith Davis MART
Galveston, Texas

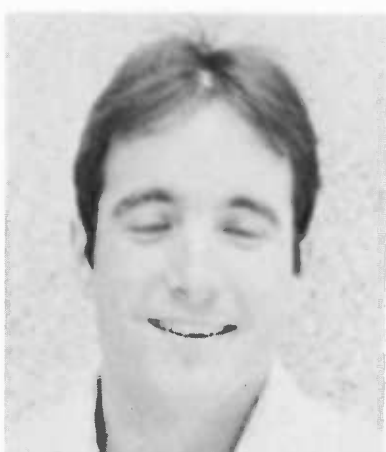

Jim Dow - MARE
Carlsbad, N.M.



Sandy Druce-MARB
Baytown, Texas



Robin Espinosa
MART Houston, TX.



Kate Flanigan-MARB
Por Arthur, Texas



Margaret Hall - MARB
Galveston Texas
Dec. 1980



Bob Hayes - MARE
Gamboa, Canal Zone



Jose Angel Hinojosa
MARB Brownsville. TX.



Kenneth Holzer-MARB
Wheeling, Illinois



Chris Hughes - MARB
Fort Worth, Texas



George Krapfel
MARS Houston, TX.



Jeanne Lambrecht
MARB Lockport, N.Y.



Chuck Hunt - MARB
Bastrop, Texas



Ken Irving-MART
LaPorte, Texas
Dec. 1980



Mary Lowery - MARB
Austin, Texas



Julie Massey-MARB
Dallas, Texas



Cindy Jackson
MARS Houston, TX.
Dec. 1979



William McBride-MART
Austin, Texas



Rick McClaine - MART
Columbus, Ohio



Tom McDonald - MARS
Universal City, Texas



Amanda McWalters-MARB
Pittsburg, PA.
Aug. 1980



Phillip Mitchell
MARB Houston, TX.



Mike Moskovite
MARB Phoenix, AR.



George Murphy
MARB Houston, TX.
Dec. 1980



Rick Ozment - MARS
Austin, Texas
Dec. 1979



Mark Rasmussen - MARE
Dallas, Texas



Raymond Reis - MARS
Bay City, Texas
Dec. 1980



Alfred Richings
MARS Waco, Texas



Frank Ridgley - MARB
San Antoino, Texas
Dec. 1980



Larry Riley - MART
Talara, Peru
Aug. 1980



Lisa Rivas - MARB
San Antoino, Texas
Dec. 1979



Mark Sandridge
MARB San Antoino



Bill Savage MASE
Kwajalein,
Marshall Islands



Mike Salter MARS
Falfurrias, Texas



Richie Smith - MARS
Houston, Texas



Peter Smithson MARE
Anchorage, Alaska
Dec. 1980



Tom Sneed - MARB
Scranton, PA.



Kim Townsley-MARB
El Paso, Texas
Dec. 1980



Mark Tremmel - MARB
Germantown, Wis.



Jeffrey Whipple
MASE Buchanan Dam



Fahmida Ansari



Mads Emanuelson



Jeff Giles



Jerry Livingston



Kirk Fitzhugh



Eddie Fort



Jeff Matthews



Tom Minello



Randy Pitre



Donald Pitts



Syeve Schrop



Norm Sears



Jay Smith



Dave Rubin



Richard Sanders



Constance Walker



Judy Wern



Death Be Not Proud

Dead be not proud, though some have called thee
 Mighty and dreadful, for thou art not so;
 For those whom thou think'st thou dost overthrow
 Die not, poor Death, nor yet canst thou kill me.
 From rest and sleep, which but thy pictures be,
 Much pleasure; then from thee much more must flow,
 And soonest our best men with thee do go,
 Best of their bones, and soul's delivery.
 Thou art slave to Fate, Chance, kings, and desperate men,
 And dost with Poison, War, and Sickness dwell;
 And poppy or charms can make us sleep as well,
 And better than thy stroke; why swell'st thou then?
 One short sleep past, we wake xx eternally
 And death shall be no more; Death thou shalt die.

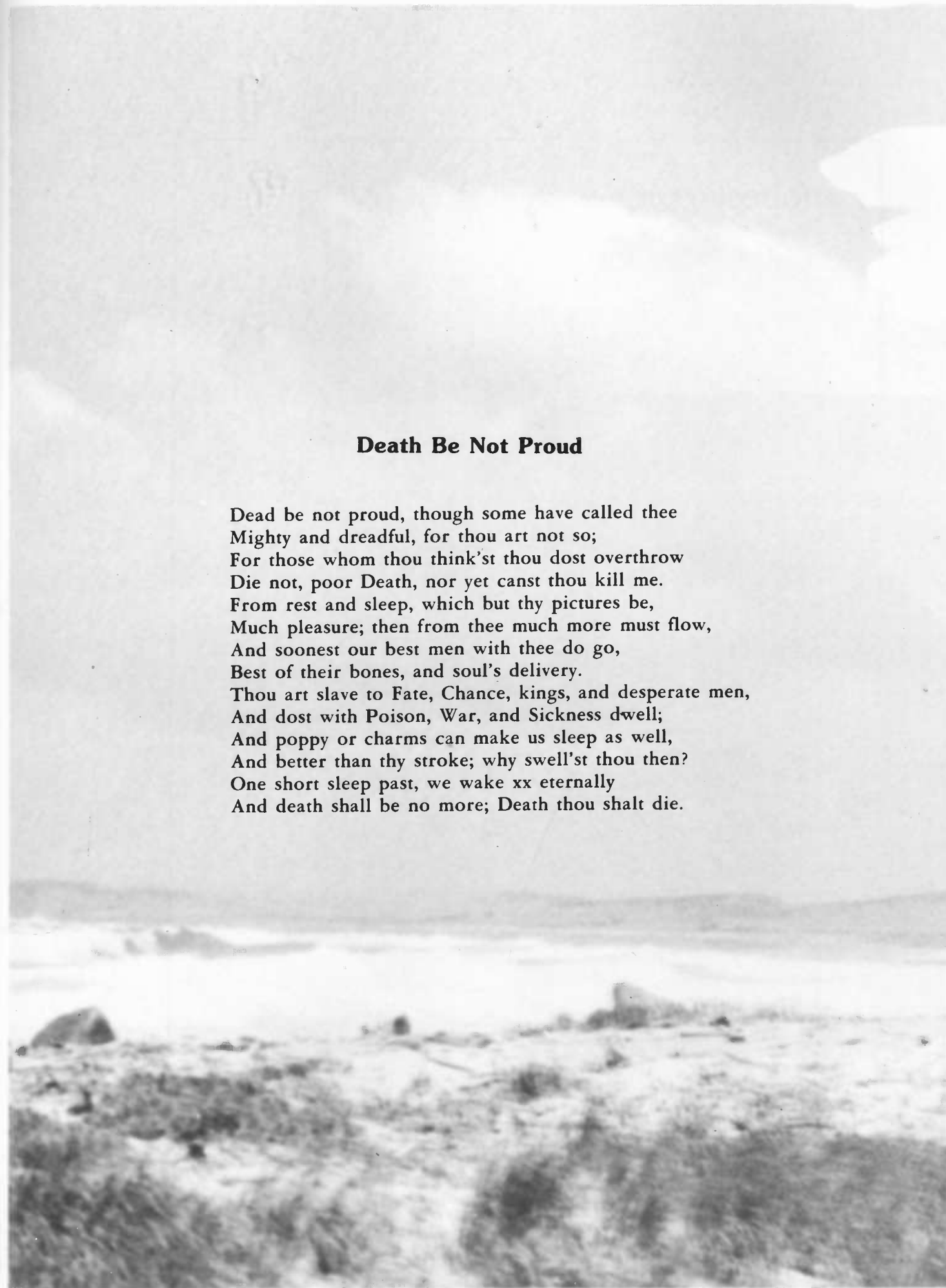

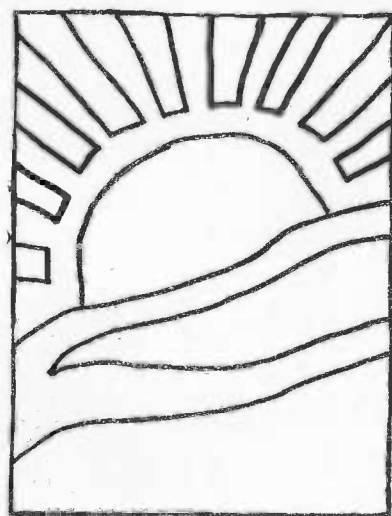

Organizations





Front row: Donna Weber, Leland Eiband, Pat Wade, John Fadley, Jennice Van der Cook, Back row: Mike Ziberk, Kathy Winchell, Bob Mefford, Candice Pearson, John Collins.

1980 YEARBOOK STAFF

Without the efforts of a dedicated staff this Yearbook would never have existed. The 1980 Voyager Staff started from scratch in January and produced a book that takes most staffs an entire year to put together. The staff of eleven put in many long hours in one short semester in order to produce the 1980 Voyager.



Beth Fuseler
Yearbook Advisor



Two staffers hard at work.



Kathy relaxes in the sun.



You think we know what we're doing?

TAMECT '80

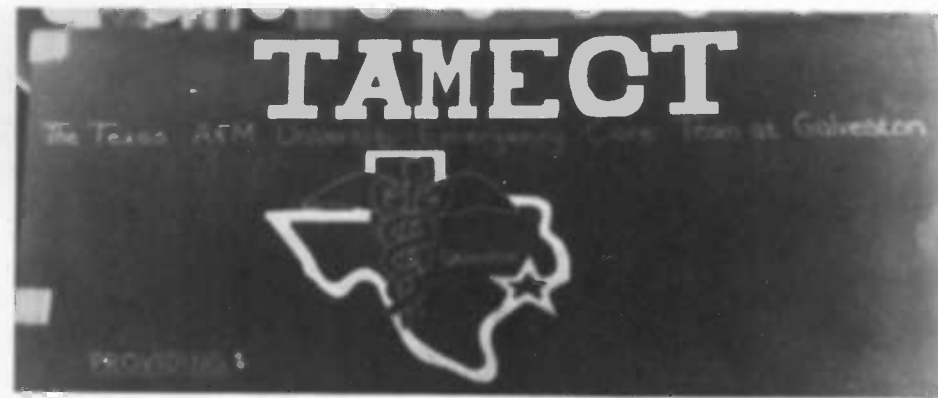

The Texas A&M Emergency Care Team at Galveston serves the campus as an Emergency Medical Service providing medical assistance, training classes, and service to the community through the area Red Cross and the Galveston EMS. The team is comprised of students, faculty, and staff of the University who are trained in emergency care such as first aid, WSI, state ECA, and EMT'S. The team has answered more than 50 calls, worked at student activities, and taught CPR and First Aid classes on campus. TAMECT'S medical advisor is Dr. J. A. Janicek.



Top row: M. Ziverk; B. Welge; T. Taylor; C. Bevel; Mrs. C. Congleton, faculty advisor. Front row: D. Kluch; G. Creighton, Secretary-Treasurer; D. Almaguer, President; D. Reid, Vice-President. Not pictured: S. Northcutt; P. Newman; J. Tackle; S. Bucholtz; D. A. Janicek, medical advisor.



Mike donating blood.



... and we are there when you need us, 24 hours a day!

OUTDOORS CLUB





Back row: Dr. Ed. Wiggins, Bob Kimmons, Mark Sanders, John Holcolmb, David Gibson, Eric Hoenes, Gregg Thory, Carlos Serna, James Deyo, David Plawsky, Steve Boyd. Front row: Susan Dosch, Wayne Herbrich, Ethan Ducat, David Perreault, David Reid, Tom Kiehl, Jim Dow.



ASME



The crew and their mini-Baja racer.

DORM COUNCIL

The Dorm Council serves as the planning body of the Dorm Association. Only in its second year, its purpose is to unify the members of the dormitories and to serve as a voice of the students in school affairs.

The Dorm Council sponsored many activities during the 1979-80 school year including: the Fall Dance, Casino Night, the Valentine's Day Dance, Donut Breaks during mid-terms and finals, the Backgammon Tournament, and the First Annual Chili Cook-off.

Officers were: Rich Smith, President; Wayne Herbach, Vice-President; Ethan Ducat (Fall), Rhonda Wirth (Spring), Treasurer; Anita Villarreal (Fall), Kathy Best (Spring), Secretary. Representatives were: B-1, Steve Green (Fall), Burt Chase (Spring); B-2, Terry Taylor; B-3, Janet Fannin; A-1, Rick Ozment (Fall), Dave Rose (Spring); A-2, Mark Wickham (Fall), Austin Bell (Spring).



Richie Smith, President; Burt Chase, Rep. B1; K. Best, Secretary; Wayne Herbach, Vice-President; Rhonda Wirth, Treasurer; Janet Fannin, Rep. B3.



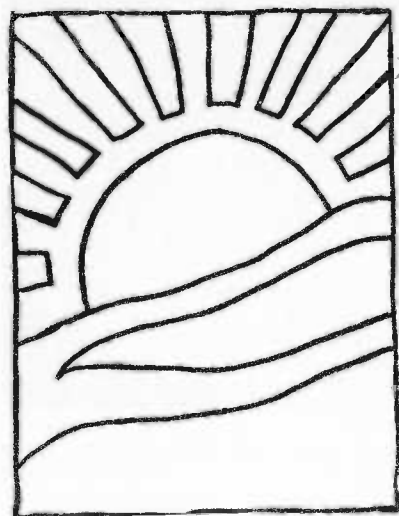

CONVOCATION



CONVOCATION

☆☆☆☆☆

CLASS OF 1980

**TEXAS A&M UNIVERSITY
AT GALVESTON**

THE TEXAS A&M UNIVERSITY SYSTEM



Friday morning, the second day of May

Nineteen hundred and eighty

Nine O'clock

☆☆☆☆☆

Auditorium

Mitchell Campus

Galveston, Texas



Dr. William H. Clayton, President



Dr. Frank W.R. Hubert, Chancellor



The Graduating Class and Dr. Clayton



Bob Hayes receives the Edwin Eikel Award from Mrs. Eikel.



A few of the new cadet officers.



Dr. Dawson is elected the Most Effective Teacher of the Year.



A calm and healthy place



My sentiments exactly!



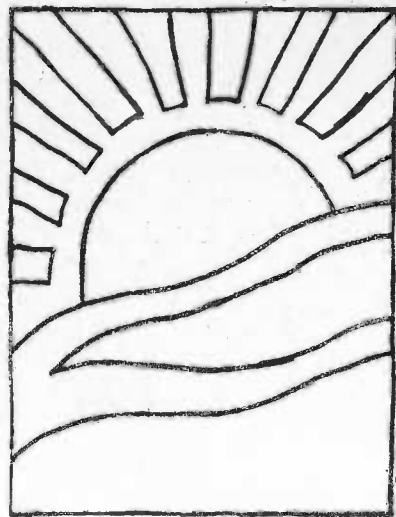

Sports



FOOTBALL 1979



'79-80 CHAMPS GOON SQUAD

Wayne Herbrich, Captain
Joe Alexander
Buddy Begar
Brian Brawner
Bill Byrd
Bob Denton
Rusty Hall
Virgil Hargis
Eric Hoenes
Sandy Hutchinson
Bill Leshe
Robert Morley
Chuck Moss
Lee Smith
Alan Spanegle
Kyle Stripling
Richard Teeter
Mark Treml
Byron Weaver
Paul Wildberger





The kick ...



... and the return



Just call me Roger.



A high-flying kick from Gina



Fancy footwork courtesy of Melody



Cindy takes her time, behind Rocio's guard.

POWDER PUFF



VOLLEYBALL 1979



The "Widd" does it again



Bob demonstrates the perfect set



Our Father who art in heaven . . .



Ken & Rick coordinate the Hearts' net game

79-80 CHAMPS LONELY HEARTS

James Widdowson, Captain
Benjy Cox
Bob Denton
Kim Gleason
Russell Gregg
Rusty Hall
Ken Holzer
Rick Jordan
Tom McDonald
Chuch Moss
Richie Smith
Rom Snead
Kelly Tully
Bob Usab
Paul Wildeberger



BASKETBALL 1979-80

'79-80 CHAMPS

Mark Kovich, Captain
 Scott Burgess
 Homer Deckard
 Bob Denton
 Darrel Lowrey
 J. P. Schmidt
 Sid Steffens



Oh no! Not frank!



Two points

SOFTBALL 1980



Send it home



One away



Kelly hits her pitch



'79-80 CHAMPS STAFF INFECTIONS

- Steve Curley, Captain
- Chip Dawson
- Janet Fanon
- Eddie Fort
- Robert Grenwelge
- Willie Gomez
- Elane Hander
- Vergil Hargis
- Don Harper
- Clark Hull
- Larry McKinney
- Coral Lee Moates
- Randy Pitre
- Dave Rubin
- Bob Salzer
- Steve Schropp
- Clyde Strong
- Jim Webb
- Tance Walker
- J.P. McAlister
- Kim Gleason





SOCCKER 1979-80



Luis confronts the enemy



Pierre battles with a halfback

TEAM ROSTER

Joao Alfonso
 Rob Arango
 Roy Erickson
 Warren Groff
 Tim Harkins
 Chris Haycraft
 Dave Holden
 Chuck Hunt
 Luis Innes
 Rick Kroll
 Leroy Lee
 Mark Leming
 Steve Newsom
 James Perrigo
 Dave Plawsky
 Larry Riley
 Pierre Riou
 Scott Stuart
 Mark Wickham
 Paul Wildburger
 Rob Wilson



RUGBY 1979-80



Where's the ball?



Ed Bishop
 Matt Dean
 Cary Ellis
 Warren Groff
 Virgil Harris
 Dave Hedgepeth
 Terry Houlihan
 Frank Jordan
 Doug Lueckenmeyer
 Bob McKenry
 James Moore
 Scott Warren
 Gary Woodring



Maybe next year . . .

WATER POLO 1980



Determination



Frank fires off a long shot



**GAMES
PEOPLE
PLAY**



FACULTY & STAFF

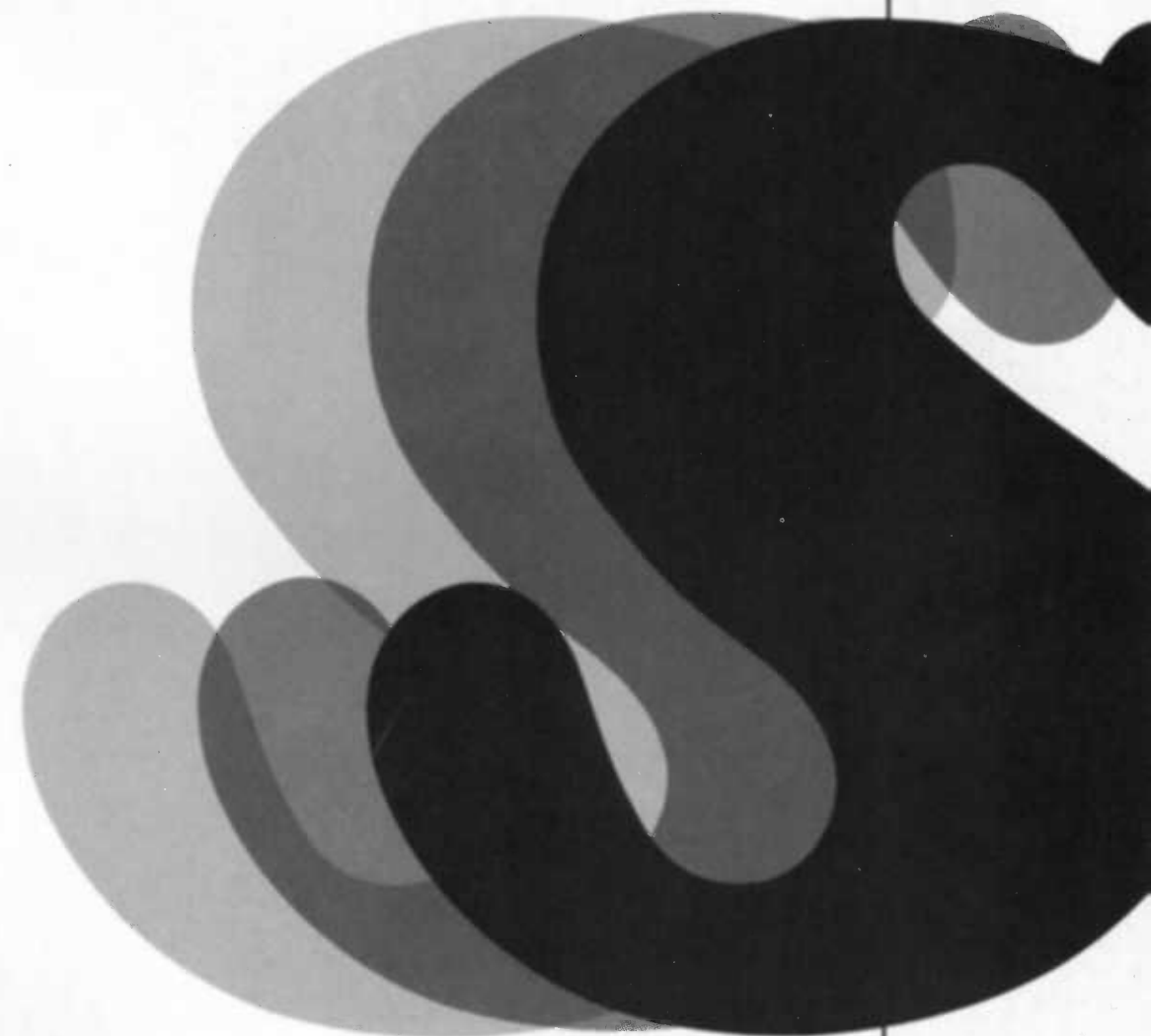

BOARD OF REGENTS



Standing: Joe H. Reynolds, Royce E. Wisenbaker, John R. Blocker, Norman N. Moser, Ross C. Watkins, John B. Coleman, Alfred I. Davies. Seated: H.C. Bell, Jr., Clyde H. Wells.



WILLIAM H. CLAYTON
President
and Professor of Oceanography and Meterology (1954, 1971). B.S. Bucknell University, 1949; Ph.D., Texas A&M University, 1956.



FREDERICK C. SCHLEMMER II
Assistant to the President. Assistant Professor in Marine Sciences (1978). B.S., US Naval Academy, 1965; M.A., Univ. of South Florida, 1971; Ph.D., Texas A&M Univ., 1978.



JOHN R. SCHWARZ
Assistant Dean for Academic Affairs. (1978) Assistant Professor of Marine Biology (1976). B.S., Rensselaer Polytechnic Institute, 1967; Ph.D., Rensselaer Polytechnic Institute, 1972.



Jim Newlin



Cafeteria staff



Wayne Cotter



Marianne Garrigus



Alex Pritchard

Milton Abelow



Fiscal Office Staff



Bobby Burke



John Cannaday, Harry Taylor, Beth Fuseler, Alice Wygant, Elisabeth Bailey, Vance Brady, Pam Behne, Elani Gray, Lornette Daniels, Jean Randall



Dave Harris



Vicki Tyson



Jim Young



Diana Gayton, Terry Moffert



Bev Wilson
Bill Hearn
Robert Grenwelge

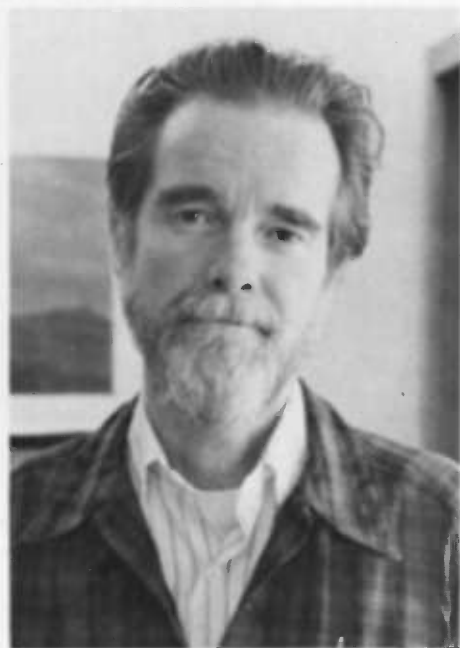

DAVID V. ALDRICH
Professor of Marine Sciences, Biology, Oceanography and Wildlife & Fisheries Sciences (1966). B.A., Kenyon College, 1950; M.S., Rice Univ., 1952; Ph.D., Rice Univ., 1954.



STEVE ALEXANDER
Lecturer in Marine Biology (1978). B.S., Univ. of Houston, 1972; M.S., Louisiana State Univ., 1973; Ph.D., Louisiana State Univ., 1976.



ANTHONY P. BLOZINSKI
Assistant Professor of General Academics (1976). B.S., Univ. of Seattle, 1962; M.S., Purdue Univ., 1968; Ph.D., Purdue Univ., 1970.



CAROL A. CONGLETON
Lecturer in General Academics (1974). B.A., North Texas State Univ., 1968; M.S., North Texas State Univ., 1970.



STEPHEN J. CURLEY
Assistant Professor of General Academics & Department Head (1973, 1978). B.A. Fordham Univ., 1968; M.A., Rice Univ., 1972; Ph.D., Rice Univ., 1974.



JOSEPH G. DAWSON III
Assistant Professor of General Academics (1979). B.A., Louisiana State University, 1967; M.A., Louisiana State University, 1970; Ph.D., Louisiana State University, 1978.



JOHN H. CLYBURN
Lecturer in General Adacemics (1973). B.A., Univ. of Texas at Austin, 1962; M.A., Univ. of Houston, 1968.



FRED H. BREWER
Instructor in Naval Sciences (1977). Electricity, Electronics & Hydraulics School, 1968; Instructor's Training School, 1977.



CARLTON BROWN
Assistant Professor in Naval Science (1980). B.S., U.S. Naval Academy, 1976.

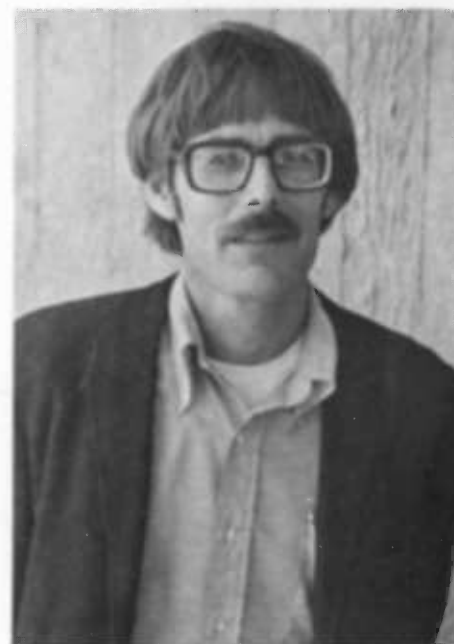

ERNEST L. ESTES
Assistant Professor of Marine Sciences and Department Head (1976, 1978). B.S., Lawrence Univ., 1965; M.S., Duke Univ., 1967; Ph.D., Univ. of North Carolina, 1971.



SALVADORE R. GARCIA
Instructor in Maritime Systems Engineering (1972, 1974). B.A., Univ. of Texas at Austin, 1969; M. Ed., Texas A&M Univ., 1972.



JAMES D. HATLEY
Associate Professor of Maritime Systems Engineering (1968, 1975). B.S., East Texas State Univ., 1959. M. Ed., Southwest Texas State Univ., 1962; D. Ed., Texas A&M Univ., 1969.



LAWRENCE L. GRIFFIN
Assistant Professor OF Marine Sciences (1976).
B.A., Univ. of Texas at Austin, 1962; M.S., Univ. of
Texas at Austin, 1965; Ph.D., Univ. of Texas at
Austin, 1972.



DONALD E. HARPER
Assistant Professor of Marine Biology (1975).
B.S., Univ. of Miami, 1963; M.S., Texas A&M
Univ., 1966; Ph.D., Texas A&M Univ., 1970.



RADM KENNETH G. HAYNES
Professor of Maritime Transportation & Superin-
tendent of the Texas Maritime College (1978).
B.S., Univ. of Texas, 1947; M.A., The George
Washington Univ., 1964.



JAMES E. KANZ
Assistant Professor in Marine Biology (1978).
B.A., Univ. of Washington, 1966; Ph.D., Tufts
Univ., 1973.



ROBERT L. KUHN
Assistant Professor in Marine Engineering (1978)
B.S., Texas A&M Univ., 1967; M.S., Texas Tech
Univ., 1972.



ANDRE M. LANDRY
Assistant Professor of Marine Biology (1975,
1976). B.S., Tulane Univ., 1968; M.S., Texas A&M
Univ., 1971; Ph.D., Texas A&M Univ., 1975.



KYRM L. HICKMAN
Instructor in Marine Transportation (1979). B.S.,
Texas A&M Univ., 1972.



THOMAS S. JOHNSON
Assistant Professor in General Academics (1974).
B.A., Loyola Univ. of Los Angeles, 1966; M.A.,
Univ. of California at Los Angeles, 1969; Ph.D.,
Univ. of Texas at Austin, 1973.



DOROTHEA C. MANGUM
Associate Professor of Marine Biology (1974,
1978). B.A., Baylor Univ., 1952; M.A., Baylor
Univ., 1955; Ph.D., UniY. of Arizona, 1967.



CMDR WILLIAM T. McMULLEN
Associate Professor of Marine Transportation
(1967, 1974). B.S., State Univ. of New York Mari-
time College, 1964; M.B.A., Univ. of Houston,
1973.



JAMES M. McCLOY
Associate Professor of General Academics & Di-
rector, Coastal Zone Laboratory (1971, 1978).
B.A., California State College at Los Angeles,
1961; Ph.D., Louisiana State Univ., 1969.



Capt. JAMES F. McNULTY
Assistant Professor of Marine Transportation & Department Head (1979). B.S., Massachusetts Maritime Academy, 1953; M.M.A. Univ. of Rhode Island, 1975.



CHARLES MEEKS
Lecturer of Marine Transportation (1980). B.S., Texas A&M Univ., 1978.



CHARLES D. MICKEY
Assistant Professor of Marine Sciences (1973, 1974). B.S., Trinity Univ., 1957; M.A., St. Mary's Univ., 1966; Ph.D., Texas A&M Univ., 1973.



SAMMY M. RAY
Professor of Marine Sciences, Biology, Oceanography, and Wildlife Fisheries Science, (1959, 1977). B.S., Louisiana State Univ., 1942; M.S., Rice Univ., 1952; Ph.D., Rice Univ. 1954.



WILLIAM A. SEITZ
Assistant Professor of Marine Sciences (1977) B.A., Rice Univ., 1970; Ph.D., Univ. of Texas at Austin, 1973.



Lt. HOWARD SMITH, JR.
Assistant Professor of Naval Science (1978). B.A., Univ. of Texas at Austin, 1974.



JAMES M. NASH
Associate Professor of Maritime Systems Engineering (1977). B.S., Univ. of Houston, 1957; The A&M College of Texas, 1962; Ph.D., Texas A&M Univ., 1966.



ROBERT NATION



WILLIAM P. O'BRIEN
Visiting Assistant Professor of Marine Sciences (1977). B.S., North Texas State Univ., 1964; Ph.D., Univ. of North Carolina, 1972.



WILLIE E. TAYLOR, JR.
Assistant Professor in General Academics (1979) B.S., Prairie View A&M Univ., 1966; M.S., Prairie View A&M; Ph.D. Univ. of Houston, 1974.



FRANCIS C. TORMOLIAN
Associate Professor of Marine Engineering (1964). B.S., Univ. of Texas at Austin, 1955; M.S., Univ. of Texas at Austin, 1957.



FRANK WETTA
Lecturer in General Academics (1972). B.S., St. Louis Univ., 1965; Ph.D., Louisiana State Univ., 1977.



EDWARD T. PARK
Associate Professor of Marine Biology (1969, 1973). B.S., Pusan Fisheries College (Korea), 1952; M.S., Univ. of Washington, 1965; Ph.D., Univ. of Washington, 1965.



T. J. PHILLIPS
Lecturer in Marine Sciences (1977). B.S., Sam Houston State Univ., 1975; M.S., San Houston State Univ., 1977.



MMC JIMMY L. WHITLOW
Instructor in Naval Science (1978). Machinist Mate's Class A. School, 1961; Air Conditioning & Refrigeration School, 1967; Instructor's Training School, 1974.



EDWIN G. WIGGINS
Assistant Professor of Marine Engineering & Department Head (1978); B.S., Purdue Univ., 1965; M.S., Purdue Univ., 1968; Ph.D., Purdue Univ., 1976.



WILLIAM B. WILSON
Associate Professor of Marine Sciences, Biology, Oceanography, & Wildlife & Fisheries Sciences (1967, 1970). B.S., 1948; M.S., 1950; Ph.D., 1966 Texas A&M Univ.



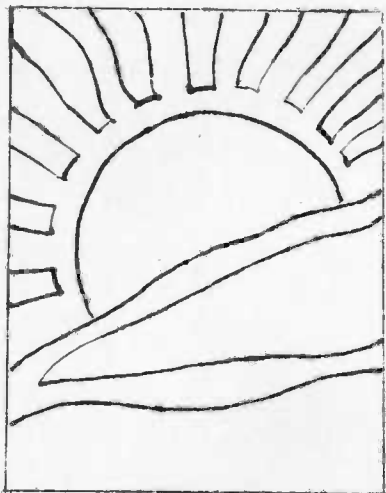

Advertising

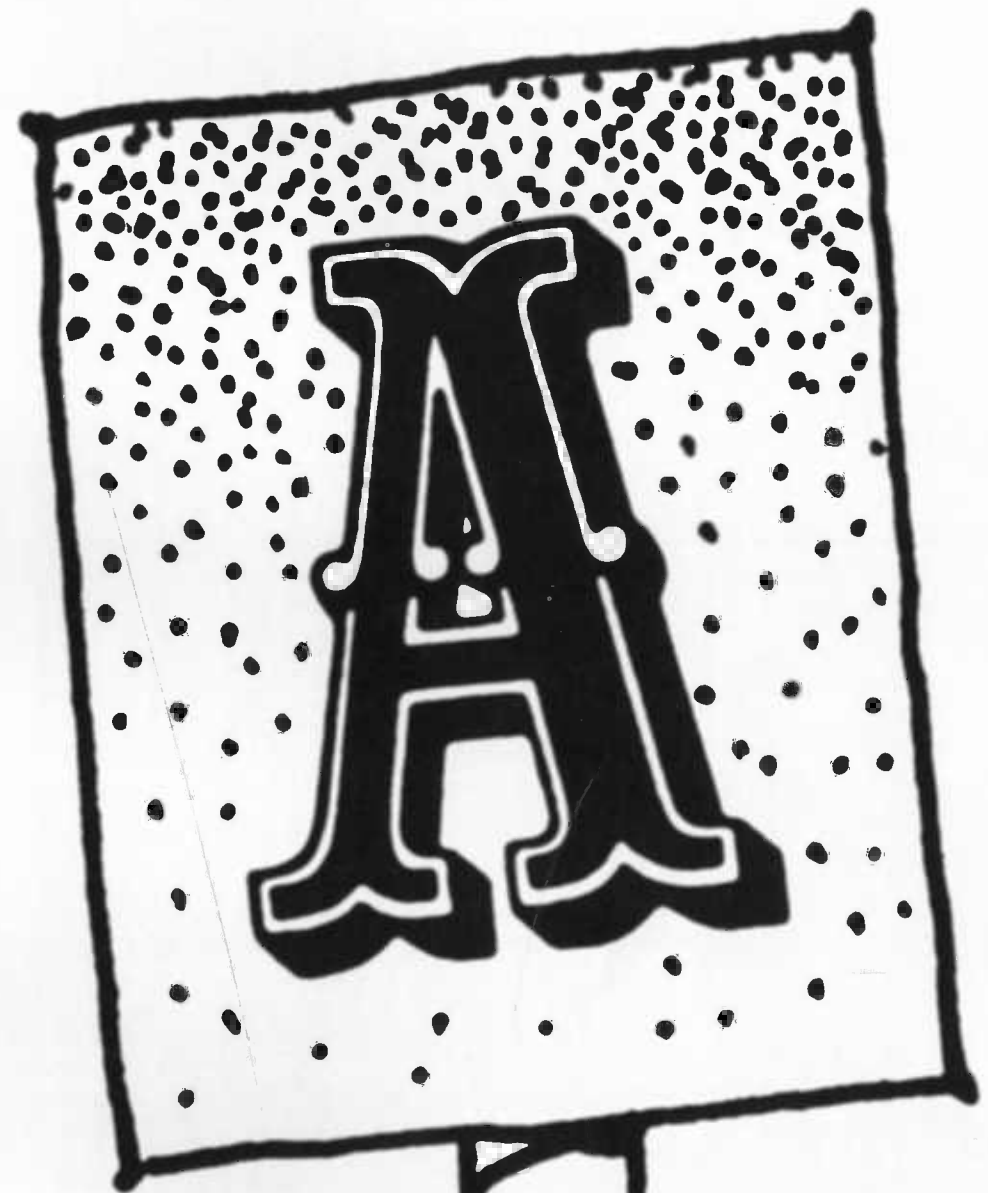

The Good Life...

To be able . . .

To walk lightheartedly into each day
carrying no needless burden.

To enjoy the comforts and
pleasures our material world offers.

To know the love of family and
the joy of good friends.

To look with hope and
certainty into tomorrow.

These are the qualities of life
we have provided our
policyholders for more than
seven decades.



American National
Insurance Company
One Moody Plaza
Galveston, Texas
77550



UNITED STATES NATIONAL BANK

2201 MARKET STREET

MEMBER F.D.I.C.

A SALUTE TO THE CLASS OF 1980 FROM

McDONOUGH IRON WORKS

Marine and Industrial Repairs
and Fabrication

Established - 1897

Galveston, Texas 77550
2527-2701 New Strand (Water Street)
Telephone: 713/763-8591

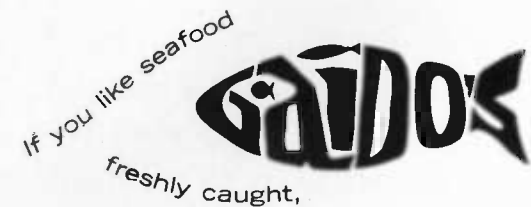

If you like seafood
freshly caught,
lovingly prepared, delightfully served,
enthusiastically consumed,
treat yourself to a trip to
Thirty-ninth & Beach.
Gaido's Seafood Restaurant
Galveston Island.
Tomorrow or Sunday would be fine.



REALTORS

1407 39th Street • 763-6555

Barney Rapp '70

Isenberg's Jewelry Stores, Inc.
MEMBER AMERICAN GEM SOCIETY

IRVING D. CLARK, C.G., G.G.
CERTIFIED GEMOLOGIST
AMERICAN GEM SOCIETY

509 TREMONT
SO 2-8675
GALVESTON, TEXAS 77550

KARMELKORN®
SHOPPE

GALVEZ MALLS

Popcorn
Novelties

(713) 744-9623

Confections

PORT HOLIDAY MALL SHOPPING CENTER

Port Holiday Jewlers
Port Holiday Hallmark
Gourmet Galley

400 Strand



WINSTONS

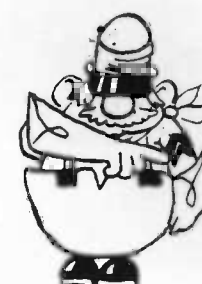

**Variety of Uniforms
and Men's Clothing**

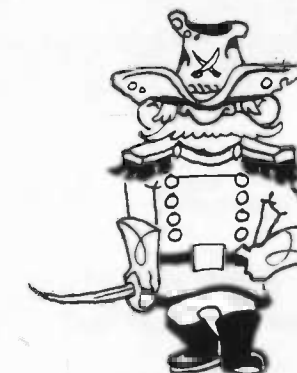

Bill Winston
Owner

Phone: 763-3352
2401 Market St.
Galveston, Texas

THE EXXON USA FLEET SALUTES YOU

ONE OF EXXON'S
OCEANGOING TANKERS
THE 165,000 - DWT
EXXON NORTH SLOPE
OPERATING IN ALASKAN
WATERS



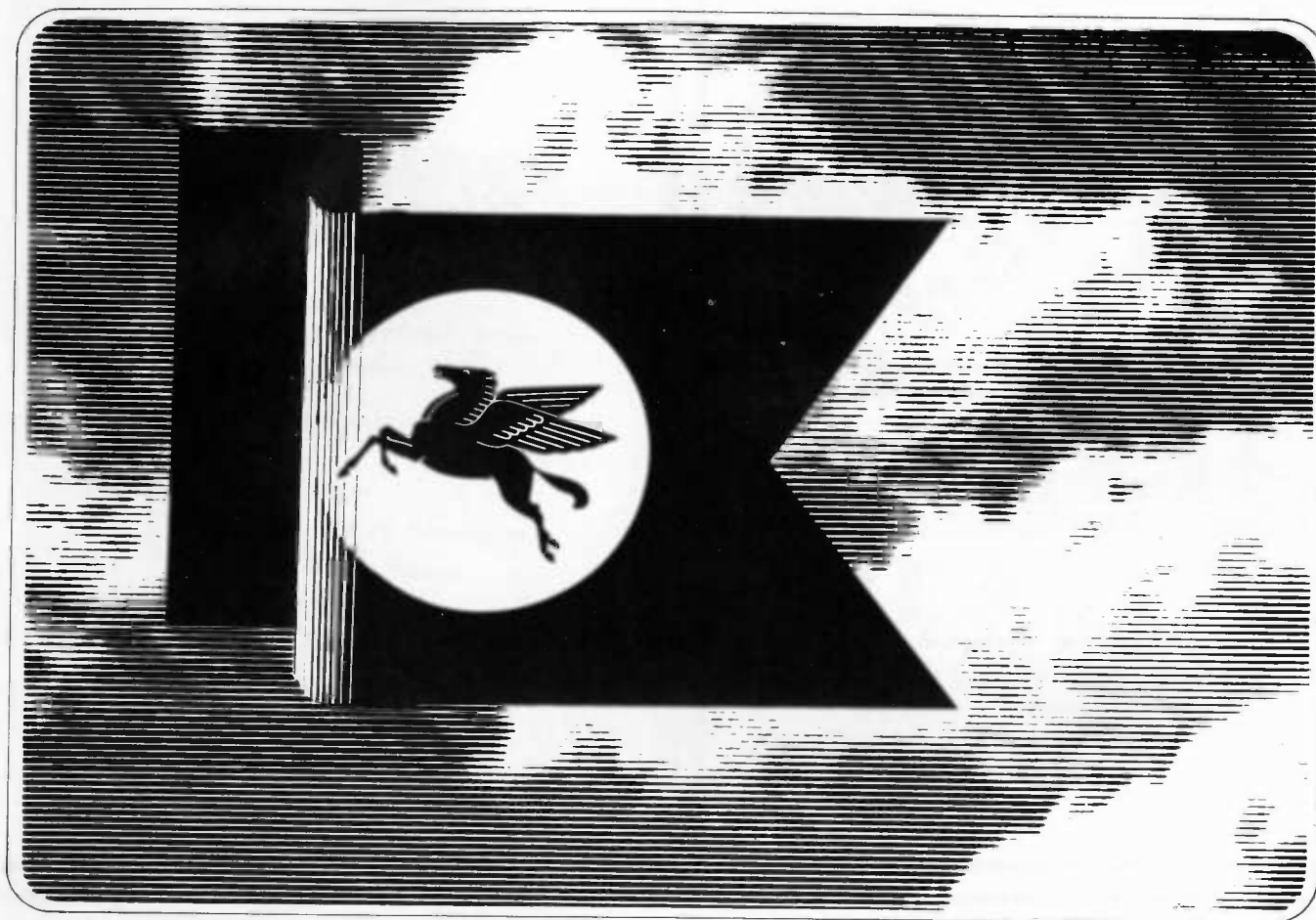

**For the Class
of 1980
Congratulations and
best wishes for
successful careers**

Mobil® Marine Fuels Marine Coatings
Marine Lubricants Worldwide Marine Service

Galveston's Finest
Mexican Restaurant



100 The Strand

Galveston, Texas

Enjoy

Coca-Cola

Trade-mark ®

'75 KFCS-324A

**GALVESTON COCA-COLA
BOTTLING COMPANY**

**D.P. MARINE REPAIR SERVICE,
INCORPORATED**



**GENERAL MACHINISTS - CUSTOM FABRICATION
OF ANYTHING**

Emergency Repairs - Welding - 24-Hour Service

**WELDING ELECTRIC & ACETYLENE
TELEPHONE ANSWERED 24 HOURS**

— 762-9851 —

2021 Strand



Petroleum products for whatever work there is to be done . . . wherever it is to be
done . . . on land, in the air or on the seven seas.

Go Places With Gulf

**MARINE DEPARTMENT GULF TRADING AND
TRANSPORTATION COMPANY**



PRESCRIPTIONS INC.

3828 Ave N

Medical Supples Inc
Port Holiday Mall

SCHWARTZ'S

THE FASHION STORE

DOWNTOWN AND GALVEZ
MALL



Three Island offices

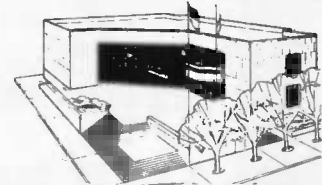

Home Office: 2121 Market - Galveston

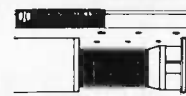

Galveston: Port Holiday Mall



Galveston: Galvez Mall



**GUARANTY FEDERAL SAVINGS
AND LOAN ASSOCIATION**

Texas City • LaMarque • Santa Fe • Dickinson • League City
Pearland • Clear Lake Area • Lake Jackson • Kingwood
Houston • Dallas • San Antonio



Serving
the
Gulf Coast
Since
1880

**BAY-HOUSTON
TOWING CO.**

CORPUS CHRISTI • TEXAS CITY
GALVESTON • FREEPORT • HOUSTON

Thomas A. Moran, Jr. - '71
Vice President - Marine Sales
Carl A. Sanders - '74
Representative
H. Brian Petty - '77
Representative

JOE PALIERI

763-9768

CHEZ JOEY
Night Club

IN THE COMMODORE MOTEL

3620 SEAWALL BLVD.

GALVESTON, TEXAS

Phone 744-5266

PIERSON'S

Galvez Mall
Galveston, TX 77550



*Leads the Way
in*

Building - Conversion - Repair



**SHIPYARDS
CORPORATION**

GALVESTON DIVISION

BROOKLYN • NEW ORLEANS • GALVESTON • HOUSTON
LOS ANGELES • SAN FRANCISCO • SEATTLE



THE WORLD'S INNKEEPER®

**Holiday
Inn®**

GALVESTON

600 STRAND

Ph: 765-5544, AC: 713



**SUDERMAN AND
YOUNG TOWING
CO.**

Harbor And Coastwise Towing

Houston, Galveston, Texas City
Corpus Christi, Freeport
Texas

**AUSTIN
INSURANCE
AGENCY, INC.**

Galveston (713) 765-7791
Houston (713) 488-4500

622 - 22nd Street
Galveston, Texas

**Lewis Harris CPCU
Thomas W. Patrick, Jr. CPCU**

**VIGGIE'S CLUB
LIVE ENTERTAINMENT
7' T.V. SCREEN**

for sports

Ladies Night
Wednesday

1905 Market

Downtown Galveston



**CONGRATULATIONS
TO THE CLASS OF 1980**

FROM GALVESTON BEVERAGE

GALVESTON, TEXAS

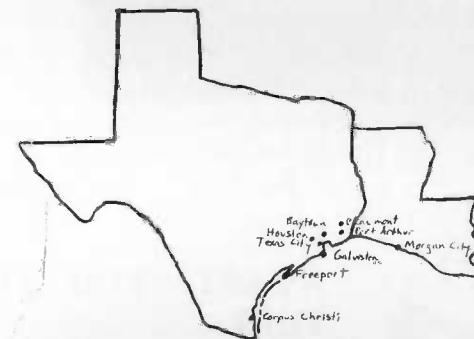

Flood & Calvert
MARINE AND INDUSTRIAL SUPPLIES GALVESTON, TEXAS
JOHN G. UNBEHAGEN, PRESIDENT

GALVESTON

2217 STAND

(713) 763-1241

HOUSTON

3219 Harrisburg Houston 77011 P. O. Box 9122

(713) 224-7380

**Congratulations
To The
Class Of 1980**

From

**University Women's
Club**



BANK OF THE WEST

6501 Stewart Road
744-6353

Houston 488-1090

Bookkeeping Dept 744-5231

**BANCLUB-WORTH CHANGING BANKS
FOR**

Simpson's Shoes For The Family

Galvez Mall Galveston 740-1621
 Downtown Texas City 948-2661
 Brazos Mall Lake Jackson 297-4729

ARCHITECTS
 ENGINEERS
 DRAFTING &
 ART SUPPLIES

ERNEST T. SANCHEZ
 PRES.

**Galveston County Blue
 Print Co.
 Inc.**

FAST &
 CONFIDENTIAL
 REPRODUCTION
 SERVICE

LAMINATING

THANKING YOU
 FOR YOUR
 PATRONAGE
 IN THE PAST &
 RESPECTFULLY
 SOLICITING IT IN
 THE FUTURE.

TELEPHONE SO 3-1661
 628 - 21st STREET
 GALVESTON, TEXAS

NOS and DMA Charts
 and Publications

Books on:
 Navigation
 Seamanship

Navigation Instruments

**R. H. JOHN
 CHART AGENCY**

Geoffrey Birkholz
 Owner

515 21st Street
 Galveston, Texas

Phone 763-5742



JEANS & STRINGS & TOPS & THINGS

SURFBOARDS — SKATEBOARDS

Casual Beach Wear For Campus,
 Cruise, or Fun in the Sun

1117 61st St. 744-8865
 4700 Seawall 762-7873

Admiral Bubbie, Beloved Leader
 Of The Senter, Sez Nautically,
 But Nice



**AVAST, YOU FU-
 TURE
 SWABBIES
 MAKE THE SENTER
 YOUR SHIP STORE
 WHILE IN THIS
 PORT.**

**STRAND
 SURPLUS
 SENTER**

CONGRATULATIONS
 '80 GRADUATES



**Good luck
 throughout your marine/maritime careers
 from your neighbors
 at the Duval Sulphur Terminal.**



CORPORATION
 A Pennzoil Company

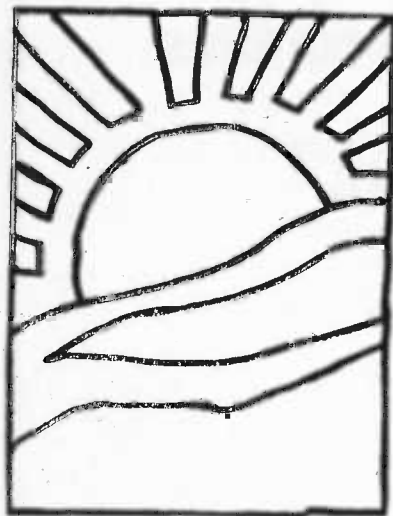

Sponsors

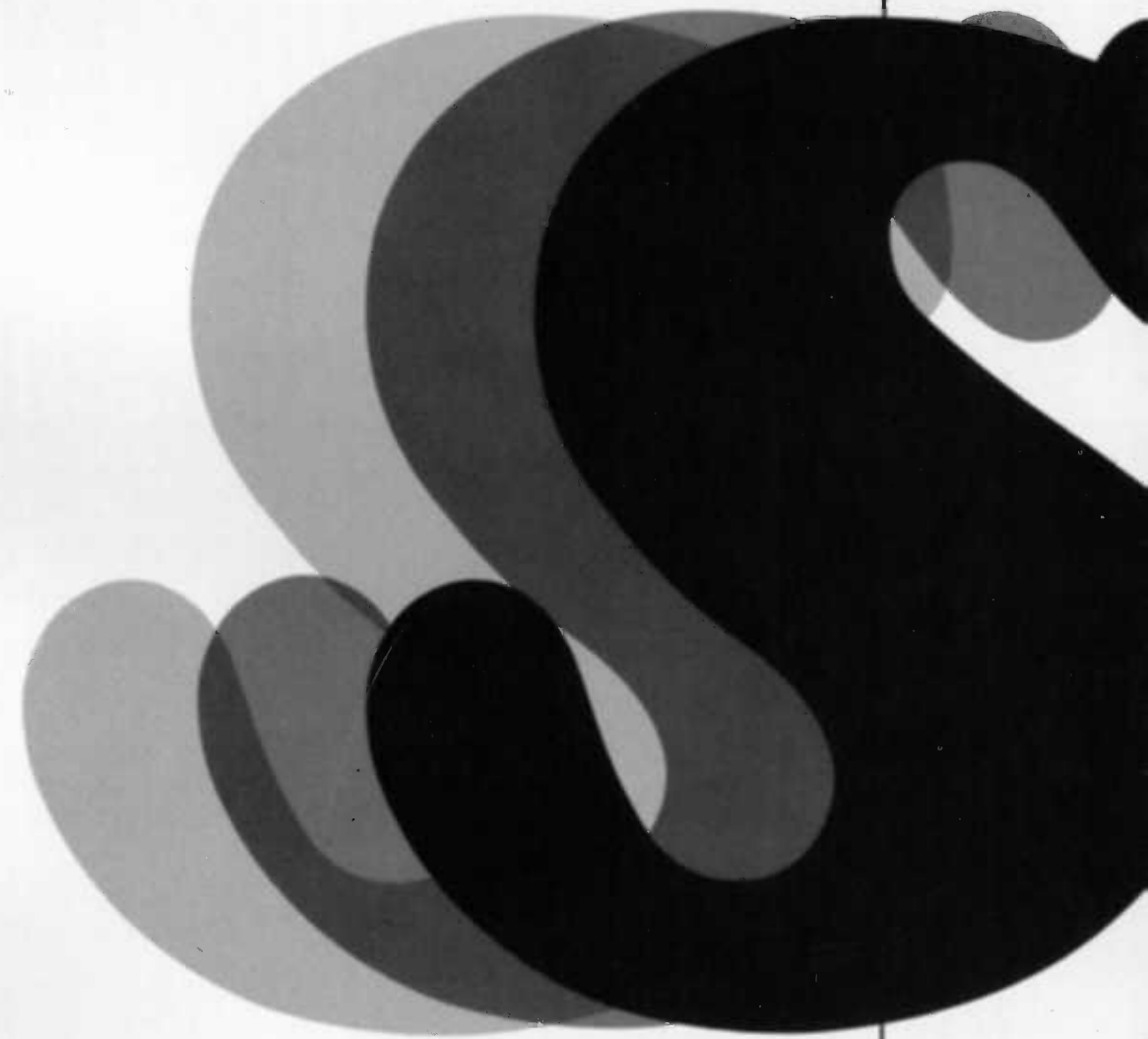

Dr. and Mrs. Kenneth P. Adams
Col. and Mrs. Sigmund Alexander
Mr. Jesus Amenedo
A. J. Arnold
Juarez Ben-Yves
Mr. and Mrs. Don Boetger, Sr.
Betty and Tom Bishop
Capt. T. C. Bryan
Joseph Carbonaro
Mr. and Mrs. John F. Collins
Compton L. and Julia W. Creel
Mr. and Mrs. Eldon Dahl
Dr. and Mrs. Robert L. Damm
Mr. and Mrs. Homer N. Deckard

Mr. and Mrs. Douglas Diebel
Mrs. R. W. Druce
Mrs. James J. Flanagan, Jr.
Lt. Col. and Mrs. Powell Glenn
James R. Hand
Dr. and Mrs. Fred Hander
Mr. and Mrs. Robert K. Haupt
Mr. and Mrs. O. Heilbron
Lawrence J. Hill and Associates
Mr. and Mrs. Jordan C. Holland
William and Ruth Holden
Robert and Rose Holzer
Mr. and Mrs. John C. Jackson, Jr.
Mr. and Mrs. J. W. James

Mr. and Mrs. James A. Lansferd
J. H. Lawrence II
John Longstreet
John B. and Patricia L. McMahon
F. G. Matzinger
Matzinger Exploration Co.
Mr. and Mrs. Robert M. Mefford
Mr. and Mrs. R. J. Miller
R. W. and E. B. Mitchell
Mr. and Mrs. Robert Morrison
Don and Virginia Myers
Mr. and Mrs. John J. Nerden
Charles W. Pearson
Neal and Mary Ann Pettit

Mr. and Mrs. Paul Reittinger
Mrs. Jean F. Riou
Mr. and Mrs. Charles E. Scruggs
Dr. R. A. Smithson
J. J. Stark
Mr. and Mrs. Knute J. Takle
Russel and Lois Thiess
Col. Larkin S. Tully (Ret.)
Mr. and Mrs. James A. Turpen, Jr.
Mr. and Mrs. David R. VanderCook
Helen Diehl von Miller
Mr. and Mrs. A. J. Whipple, Jr.
K. F. Woodring
Mr. and Mrs. Edward J. Young





EDITOR'S LETTER

Now we come to the end of the 1980 Voyager. Because of the unusual circumstances, I would like to tell some of the history of this book.

In January 1980 several of us, who were not yet staff members, attended a meeting which was to decide the fate of the yearbook. We were told that the yearbook had to be self-supporting. Enough money to publish a yearbook could not be raised by the sale of the book alone. If there was to be a 1980 Voyager more money had to be raised by the sale of advertisements. And it had to be raised in two weeks! The new staff worked hard putting many hours into gathering ads and sponsors. Despite the fact that we fell short of our goal, the contract was signed. We were sure we could raise the remaining money.

However, our monetary obligations cost needed production time. Therefore, the staff published the yearbook in one semester. This normally takes a year. We decided to show all aspects of student life with pictures not copy.

I would like to thank the 1980 Staff for all their hard work and dedication. We learned a lot about cooperation while working with each other day after day on an extremely tight time schedule. I especially want to thank the business manager, Jennice, for all her help. My appreciation must be extended to Bev Wilson and Dr. Steve Curley for their help. A very special thanks to the yearbook advisors, Bill Hearn and Beth Fuseler for their support and encouragement. Thanks also goes to those I have not named, but who helped to make the yearbook possible.

The development of the school and its students is reflected in the yearbook. May next year's yearbook be started early and continue to show our accomplishments and our pride in TAMUG.

Pat Wade
Editor, 1980 Voyager



ACKNOWLEDGEMENTS

Editor:	Patricia Wade
Business Manager:	Jennice Van Der Cook
Photographers:	Bob Mefford
	Leland Eiband
	John Collins
	Mike Ziberk
Staff:	Candice Pierson
	Kathy Winchell
	Donna Weber
	John Fadley
	Jeanne Lambrecht
Advisors:	Beth Fuseler
	Bill Hearn

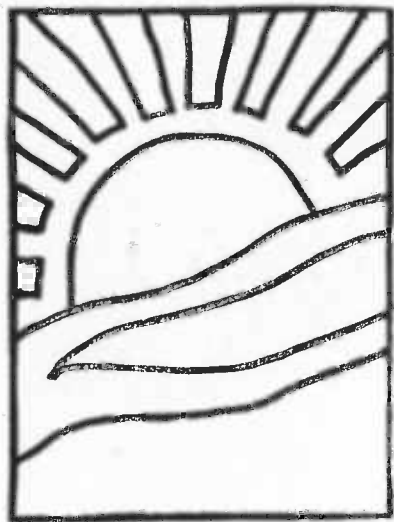

TAMU at Galveston-Library



REFERENCE

For Reference

Do Not Take From the Library

TAMU at Galveston-Library

