

MARCH 1984

Wetlands of the United States: Current Status and Recent Trends



U.S. Department of the Interior

Fish and Wildlife Service

QH
76
T56
c. 1



Photos on Cover By: Ackerknecht, Childers, Tiner, USFWS

716
557
C.1

WETLANDS OF THE UNITED STATES:
CURRENT STATUS AND RECENT TRENDS

by

Ralph W. Tiner, Jr.
U.S. Fish and Wildlife Service
Habitat Resources
One Gateway Center
Newton Corner, Massachusetts 02158

MARCH 1984



MBL - 8804 x 270



Acknowledgements

Many people have contributed to this report. The entire Service Directorate has reviewed the draft manuscript. Particular thanks are extended to the following individuals for their assistance in providing information and comments: David Almand (AP-WO), Ralph Andrews (HR-R5), Richard Bishop (Iowa Conservation Commission), Joe Carroll (HR-R4), Tony Davis (HR-R5), Clifford Day (HR-R5), Richard Eichhorn (RE-WO), Chuck Elliott (HR-R6), Ron Erickson (HR-R3), David Fruge (HR-R4), Warren Hagenbuck (HR-R2), Jon Hall (HR-R7), Ben Harrison (HR-R1), John Hefner (HR-R4), Ken Huntington (HR-R6), William Krohn (DBS-WO), William Mangun (AP-WO), Phil Morgan (FR-R4), Chuck Mullins (HR-R2), Bob Noffsinger (HR-R4), John Organ (WR-R5), Dennis Peters (HR-R1), Richard Pospahala (MBM-L), Mark Schaffer (MBM-WO), Robert Smith (MBM-WO), Ronald Reynolds (MBM-L), Edwin Verburg (AP-WO), Larry Vinzant (HR-R4), Rolf Wallenstrom (DAHR) and Bill Zinni (HR-R5). Art work was prepared by Sonya Harris (NW1-WO). Manuscript typing and proofreading were done by Lois Cohen, Marguerite Donnelly, Alicia Marotta, Lynne Ricci (HR-R5), Suzanne Melancon (HR-WO), and Connie Walker (HR-WO). Special credit is due to Bill Wilen, National Coordinator, Wetlands Inventory, for his advice, criticism, and support during the entire scope of this report's preparation.

Table of Contents

	Page
Acknowledgements	i
Table of Contents	ii
List of Figures	iv
List of Tables	vi
Executive Summary	vii
Introduction	1
What Is A Wetland?	2
The Fish and Wildlife Service's Definition	2
References	3
Major Wetland Types of the United States	5
Estuarine Wetlands	6
Estuarine Emergent Wetlands	6
Estuarine Intertidal Flats	6
Estuarine Scrub-Shrub Wetlands	8
Palustrine Wetlands	9
Palustrine Emergent Wetlands	9
Palustrine Scrub-Shrub Wetlands	11
Palustrine Forested Wetlands	11
References	11
Why Are Wetlands Important?	13
Fish and Wildlife Values	13
Fish and Shellfish Habitat	13
Waterfowl and Other Bird Habitat	14
Furbearer and Other Wildlife Habitat	16
Environmental Quality Values	18
Water Quality Improvement	18
Aquatic Productivity	19
Socio-Economic Values	19
Flood and Storm Damage Protection	21
Erosion Control	23
Water Supply and Groundwater Recharge	23
Harvest of Natural Products	23
Recreation and Aesthetics	24

Summary	25
References	26
Current Status and Trends of U.S. Wetlands.....	28
Current Status	28
Forces Changing Wetlands	30
Recent National Wetland Trends	30
Recent Gains	31
Recent Losses	31
Regional Historical Perspective.....	32
Current Regional Development Pressures.....	33
National Problem Areas	35
Estuarine Wetlands of the U.S. Coastal Zone	36
Louisiana's Coastal Marshes.....	37
Chesapeake Bay's Submerged Aquatic Beds.....	39
South Florida's Palustrine Wetlands.....	40
Prairie Pothole Region's Emergent Wetlands.....	42
Wetlands of Nebraska's Sandhills and Rainwater Basin.....	46
Forested Wetlands of the Lower Mississippi Alluvial Plain	48
North Carolina's Pocosins.....	49
Western Riparian Wetlands.....	50
Urban Wetlands.....	51
References	52
The Future of America's Wetlands.....	54
Management Recommendations	56
References	57
Appendix A. Glossary of Common and Scientific Names of Wetland Plants	58

List of Figures

No.	Page
1 Schematic diagram showing wetlands, deepwater habitats, and uplands on landscape	2
2 The Fish and Wildlife Service's official wetland classification report	3
3 Classification hierarchy of wetlands and deepwater habitats, showing systems, subsystems, and classes	4
4 Diagram showing major wetland and deepwater habitat systems	5
5 Examples of estuarine emergent wetlands	7
6 Cross-section of a Northeastern salt marsh	8
7 Examples of estuarine intertidal flats	8
8 Mangrove-dominated estuarine scrub-shrub wetlands of Florida	9
9 Examples of palustrine emergent wetlands	10
10 Generalized vegetation zones of a pothole wetland in relationship to water regime	10
11 Examples of palustrine scrub-shrub wetlands	11
12 Examples of palustrine forested wetlands	12
13 Wetland habitat utilization by several families of birds	14
14 Migratory birds using wetlands	15
15 Waterfowl habitat areas of major national concern	16
16 Wetlands are important to many other wildlife species	17
17 Aerial view of Tinicum Marsh near Philadelphia, Pennsylvania	19
18 Relative productivity of wetland ecosystems in relation to others	20
19 Simplified food pathways from estuarine wetland vegetation to commercial and recreational fishes	20
20 Wetland value in reducing flood crests and flow rates after rainstorms	21
21 Wetland drainage and filling increase the potential for damaging floods	22
22 Estuarine-dependent fish, like salmon, provide the majority of the commercial fisheries in the United States	24
23 Wetlands provide opportunities for recreational fishing	25
24 Many Americans enjoy watching birds in and around wetlands	25
25 Relative abundance of wetlands in the U.S. (1984)	28
26 Extent of wetlands in the conterminous U.S. in the mid-1970's	29
27 Original and remaining acreages of wetlands in the conterminous U.S.	29
28 Net losses and gains in wetlands of the conterminous U.S. between the mid-50's and mid-70's	31

29	Causes of recent wetland losses (mid-1950's to mid-1970's) in the conterminous U.S.; losses to agriculture are highlighted.	32
30	Historical losses of wetlands in Iowa and California	33
31	Rates of coastal wetland loss in the conterminous U.S.	36
32	Filling of estuarine wetlands for residential housing in Long Island, New York, and other coastal areas was particularly heavy in the 1950's and 1960's	37
33	The status of wetland filling and diking in San Francisco Bay prior to the mid-1960's	36
34	Louisiana's coastal marshes are being permanently flooded by Gulf of Mexico waters at an accelerating rate	38
35	Chesapeake Bay and its major tributaries	39
36	Chesapeake Bay is one of the more important wintering areas for canvasbacks in North America	39
37	Channelization of the Kissimmee River directly destroyed many wetlands and facilitated drainage of more than 100,000 acres of wetlands.	40
38	Present extent of wetlands in the Florida Everglades; former wetlands are also shown	41
39	Prairie pothole wetlands are the Nation's most valuable waterfowl production areas	42
40	Original extent and distribution of Minnesota's wetlands	44
41	Present extent and distribution of Minnesota's wetlands	45
42	Prairie pothole wetlands continue to be drained for agriculture	46
43	Sandhill cranes on a Platte River roost at sunrise.	47
44	Actual and projected losses in bottomland forested wetlands of the Lower Mississippi Alluvial Plain.	48
45	Bottomland wetlands are being channelized, clearcut and converted to agricultural uses in many areas of the Southeast	49
46	Most of the Nation's pocosin wetlands occur along the coastal plain of North Carolina.	49
47	Comparison of the extent of natural or only slightly modified pocosins in North Carolina, (a) early 1950's and (b) 1980.	50
48	Riparian wetlands along rivers and lakes are important to many forms of wildlife in the West.	51
49	Establishing waterfowl production areas is one way that the Service protects important waterfowl breeding habitat.	55
50	Current status of state wetland protection efforts	56

List of Tables

No.		Page
1	List of major wetland values.	13
2	Major causes of wetland loss and degradation.	30
3	Examples of wetland losses in various states.	34
4	Examples of recent wetland loss rates.	35

Executive Summary

This report identifies the current status of U.S. wetlands and major areas where wetlands are in greatest jeopardy from the national standpoint. It also presents existing regional and national information on wetland trends. The report is divided into six chapters: (1) Introduction, (2) What Is a Wetland?, (3) Major Wetland Types of the United States, (4) Why Are Wetlands Important?, (5) Current Status and Trends of U.S. Wetlands, and (6) The Future of America's Wetlands.

Wetlands include the variety of marshes, swamps and bogs that occur throughout the country. They range from red maple swamps and black spruce bogs in the northern states to salt marshes along the coasts to bottomland hardwood forests in the southern states to prairie potholes in the Midwest to playa lakes and riparian wetlands in the western states to the wet tundra of Alaska.

The Fish and Wildlife Service has developed a scientifically sound wetland definition and classification system to inventory the Nation's wetlands. The bulk of America's wetlands fall into two ecological systems: (1) Estuarine System and (2) Palustrine System. The Estuarine System includes salt and brackish tidal marshes, mangrove swamps and intertidal flats, while the Palustrine System encompasses the vast majority of the country's inland marshes, bogs, and swamps.

Wetlands produce many benefits for society besides providing homes for many fish and wildlife species. Some of the more important public values of wetlands include flood control, water quality maintenance, erosion control, timber and other natural products for man's use, and recreation.

Approximately 215 million acres of wetlands existed in the conterminous U.S. (i.e., lower 48 states) at the time of the Nation's settlement. In the mid-1970's, only 99 million acres remained, leaving just 46% of the original wetland acreage. The U.S. wetland resource for the lower 48 states encompassed 93.7 million acres of palustrine wetlands and 5.2 million acres of estuarine wetlands. Wetlands now cover about 5% of the land surface of the lower 48 states. The total wetland acreage for the lower 48 states amounts to an area roughly the size of California.

Between the mid-1950's and the mid-1970's, about 11 million acres of wetland were lost, while 2 million acres of new wetland were created. Thus, in that 20-year interval, a net loss of 9 million acres of wetland occurred. This acreage equates to an area about twice the size of New Jersey.

Annual wetland losses averaged 458,000 acres: 440,000 acres of palustrine losses and 18,000 acres of estuarine wetland losses. This annual loss equals an area about half the size of Rhode Island. Agricultural development was responsible for 87% of recent national wetland losses. Urban development and other development caused only 8% and 5% of the losses, respectively.

The most extensive wetland losses occurred in Louisiana, Mississippi, Arkansas, North Carolina, North Dakota, South Dakota, Nebraska, Florida and Texas. Greatest losses of forested wetlands took place in the lower Mississippi Valley with the conversion of bottomland hardwood forests to farmland. Shrub wetlands were hardest hit in North Carolina where pocosin wetlands are being converted to cropland or pine plantations or mined for peat. Inland marsh drainage for agriculture was most significant in the Prairie Pothole Region of the Dakotas and Minnesota, Nebraska's Sandhills and Rainwater Basin and Florida's Everglades. Between the mid-1950's and mid-1970's, estuarine wetland losses were heaviest in the Gulf states, i.e., Louisiana, Florida, and Texas. Most of Louisiana's coastal marsh losses were attributed to submergence by coastal waters. In other areas, urban development was the major direct man-induced cause of coastal wetland loss. Dredge and fill residential development in coastal areas was most significant in Florida, Texas, New Jersey, New York, and California.

The future of the Nation's wetlands depends on the actions of public agencies, private industry, and private groups and individuals. Recent population and agricultural trends point to increased pressure for converting wetlands to other uses, especially cropland. Increased wetland protection efforts by all levels of government and by private parties are needed to halt or slow wetland losses and to enhance the quality of the remaining wetlands. Major protection options are outlined in the report.

The Fish and Wildlife Service has always recognized the importance of wetlands to waterfowl, other migratory birds and wildlife. Its responsibility for protecting these habitats comes largely from international treaties between the United States and other countries concerning migratory birds and from the Fish and Wildlife Coordination Act. Consequently, the Service has been active in protecting these resources through various programs. The National Wildlife Refuge System was established to preserve and enhance migratory bird habitat in strategic locations across the country. More than 12 million ducks breed annually in U.S. wetlands and millions more overwinter here. Waterfowl banded in North Dakota have been recovered in 46 states, 10 Canadian provinces and territories, and 23 other countries.

Since the 1950's, the Service has been particularly concerned about wetland losses and their impact on fish and wildlife populations. In 1954, the Service conducted the first nationwide wetlands inventory which focused on wetlands important to waterfowl. This survey was performed to provide information for considering fish and wildlife impacts in land-use decisions. The results of this inventory were published in a well-known Service report entitled "Wetlands of the United States," commonly referred to as Circular 39 (Shaw and Fredine 1956).

Since that survey, wetlands have continued to change due to both natural processes and human activities. The conversion of wetlands for agriculture, residential and industrial developments and other uses has accelerated. During the 1960's, the general public in many states became more aware of wetland values and concerned about wetland losses. They began to realize that wetlands provided significant public benefits besides fish and wildlife habitat, especially flood protection and water quality maintenance. Prior to this time, wetlands were regarded by most people as wastelands, whose best use could only be attained through alteration, e.g., draining for agriculture, dredging and filling for industrial and housing developments and filling with sanitary landfill. Scientific studies demonstrating wetland values, especially for coastal marshes, were instrumental in increasing public awareness of wetland benefits and stimulating concern for wetland protection. Consequently, several states passed laws to protect coastal wetlands, including Massachusetts (1963), Rhode Island (1965), Connecticut (1969), New Jersey (1970), Maryland (1970), Georgia (1970) and New York (1972). Several of these states subsequently adopted inland wetland protection legislation: Massachusetts, Rhode Island, Connecticut and New York. Most states with coastal wetlands followed the lead of these northeastern states and passed laws to protect these wetlands. During the early 1970's, the Federal government also assumed greater responsibility for wetlands through Section 404 of the Federal Water Pollution Control Act (later amended as the Clean Water Act of 1977). Federal permits are now required for many types of construction in many wetlands, yet most agricultural and silvicultural activities are exempt.

With increased public interest in wetlands and

strengthened government regulation, the Service considered how it could contribute to this resource management effort, since it has prime Federal responsibility for protection and management of the Nation's fish and wildlife and their habitat. The Service recognized the need for sound ecological information to make decisions regarding policy, planning, and management of the country's wetland resources. In 1974, the National Wetlands Inventory Project (NWI) was established. The NWI aims to generate scientific information on the characteristics and extent of the Nation's wetlands. The purpose of this information is to foster wise use of U.S. wetlands and to provide data for making quick and accurate resource decisions.

Two very different kinds of information are needed: (1) detailed maps and (2) status and trends reports. First, detailed wetland maps for geographic areas of critical concern are needed for impact assessment of site-specific projects. These maps serve a purpose similar to the Soil Conservation Service's soil survey maps, the National Oceanic and Atmospheric Administration's coastal geodetic survey maps, and the Geological Survey's topographic maps. Detailed wetland maps are used by local, state and Federal agencies as well as by private industry and organizations for many purposes, including comprehensive resource management plans, environmental impact assessments, permit reviews, facility and corridor siting, oil spill contingency plans, natural resource inventories, wildlife surveys and other uses. Wetland maps have been produced for Hawaii, 30% of the lower 48 states and 6% of Alaska. Present plans are to complete wetland mapping for at least 55% of the conterminous U.S. and 16% of Alaska by 1988. Secondly, national estimates of the current status and trends (i.e., losses and gains) of wetlands are needed in order to provide improved information for reviewing the effectiveness of existing Federal programs and policies, for identifying national or regional problems and for general public awareness. A technical report of these trends has been recently published (Frayer, et al. 1983).

The purpose of this report is to inform government agencies, private industry and organizations, the scientific community, and the general public about the current status and historical trends of U.S. wetlands. It also identifies key regions where wetlands remain in greatest jeopardy and presents management recommendations for improving wetland protection. The Service's study of recent wetland gains and losses provides the national perspective for this report and targets current problem areas. Other studies address regional and historical wetland changes. These sources provide the necessary documentation for presenting a complete picture of trends in America's wetlands and the basis for identifying future problems. While focusing on wetland trends, the report begins with discussions of the concept of wetland, major types of U. S. wetlands and wetland values. This background is essential for understanding the significance of what is happening to the Nation's wetlands. Appendix A provides a glossary of common and scientific names of plants referred to in this report.

WHAT IS A WETLAND?

All of us are familiar with marshes and swamps either through our own observations or readings. The term "wetland," however, may be relatively new to many people. Essentially, wetlands include the wide variety of marshes, swamps and bogs that occur throughout the country. They range from red maple swamps and black spruce bogs in the northern states to salt marshes along the coasts to bottomland hardwood forests in the southern states to prairie potholes in the Midwest to playa lakes and cottonwood-willow riparian wetlands in the western states to the wet tundra of Alaska.

Wetlands usually lie in depressions or along rivers, lakes, and coastal waters where they are subject to periodic flooding. Some, however, occur on slopes where they are associated with groundwater seeps. Conceptually, wetlands lie between well-drained upland and permanently flooded deep waters of lakes, rivers and coastal embayments (Figure 1). Recognizing this, one must determine where along this natural wetness continuum wetland ends and upland begins. Many wetlands form in distinct depressions or basins that can be readily observed. However, the wetland-upland boundary is not always that easy to identify. Wetlands may occur in almost imperceptibly shallow depressions and cover vast acreages. In the Prairie Pothole Region, wetland boundaries change over time

due to varying rainfall patterns. In these situations, only a skilled wetland ecologist or other specialist can identify the wetland boundary with precision.

Wetlands were historically defined by scientists working in specialized fields, such as botany or hydrology. A botanical definition would focus on the plants adapted to flooding and/or saturated soil conditions, while a hydrologist's definition would emphasize the position of the water table relative to the ground surface over time. A more complete definition of wetland involves a multidisciplinary approach. The Service has taken this approach in developing its wetland definition and classification system.

The Fish and Wildlife Service's Definition of Wetlands

Prior to conducting an inventory of the Nation's wetlands, the Service had to first define what a wetland is and where along the soil moisture gradient to draw the line between wetland and upland. To do this, the Service enlisted the help of the Nation's leading wetland scientists and selected four of them to develop a new wetlands classification system (Figure 2). The authors represented several disciplines including waterfowl biology, hydrology, wetland ecology and marine biology.

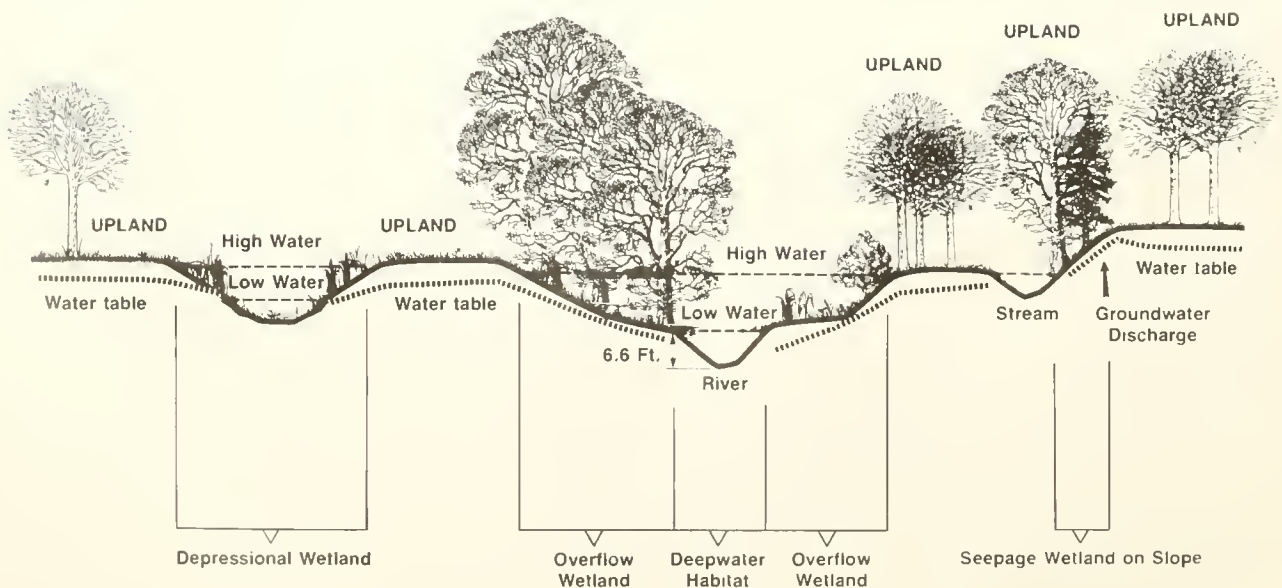

Fig. 1. Schematic diagram showing wetlands, deepwater habitats, and uplands on landscape. Note differences in wetlands due to hydrology and topographic location.

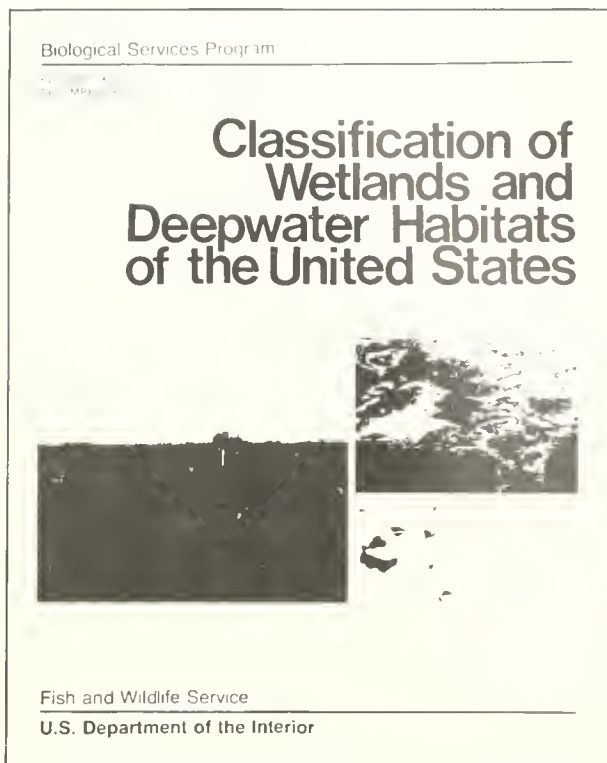

Fig. 2. The Fish and Wildlife Service's official wetland classification report.

In developing an ecologically sound definition of wetland, it was acknowledged that "there is no single, correct, indisputable, ecologically sound definition for wetlands, primarily because of the diversity of wetlands and because the demarcation between dry and wet environments lies along a continuum" (Cowardin, et al. 1979). Previous wetland definitions grew out of different needs for defining wetlands among various disciplines, e.g., wetland regulators, waterfowl managers, hydrologists, flood control engineers and water quality experts. The Service needed a definition that would allow accurate identification and delineation of the Nation's wetlands for resource management purposes.

The Service specifically defines wetlands as follows:

"Wetlands are lands transitional between terrestrial and aquatic systems where the water table is usually at or near the surface or the land is covered by shallow water. For purposes of this classification wetlands must have one or more of the following three attributes: 1) at least periodically, the land supports predominantly hydrophytes; 2) the substrate is predominantly undrained hydric soil; and 3) the substrate is nonsoil and is saturated with water or covered by shallow water at some time during the growing season of each year."

(Cowardin, et al. 1979).

In defining wetland from an ecological standpoint, the Service emphasizes three key attributes of wetland: 1)

hydrology — the degree of flooding or soil saturation, 2) wetland vegetation (hydrophytes), and 3) hydric soils. All areas considered wetland must have enough water at some time during the growing season to stress plants and animals not adapted for life in water or saturated soils. Most wetlands also have hydrophytes and hydric soils present. The Service is preparing a list of hydrophytes and the Soil Conservation Service is developing a list of hydric soils to help further define wetland.

It is interesting to note that a similar approach to wetland definition was recently used in a Federal court case in Louisiana to make a legal wetland determination (Scott 1979). In his ruling, the judge decided that the area in dispute constituted wetland according to Section 404 of the Clean Water Act because: 1) records showed that virtually all of the tract was flooded every other year (hydrology criterion), 2) the soil types were classified as wetland soils, with two exceptions where information was inadequate (hydric soil criterion), and 3) vegetation capable of surviving and reproducing in wetlands predominated the site (hydrophyte criterion). Thus, the rationale for using these three key attributes now has legal precedent.

Particular attention should be paid to the reference to flooding or soil saturation during the growing season in the Service's definition. When soils are covered by water or saturated to the surface, free oxygen is usually not available to plant roots. Most plant roots must have access to free oxygen for respiration and growth; flooding during the growing season presents problems for the growth and survival of most plants. In a wetland situation, plants must be adapted to cope with these stressful conditions. If flooding occurs only in winter when the plants are dormant, there is little or no effect on them.

It is important to note that the Service does not include permanently flooded deepwater areas as wetland. Instead, these waterbodies (generally deeper than six feet) are defined as deepwater habitats, since water and not air is the principal medium in which dominant organisms must live.

In summary, the Service has developed a scientifically sound definition of wetland based on the degree of flooding or soil saturation and the presence of wetland plants and/or hydric soils. It is the product of four years of field testing and review by the scientific community. Consequently, the Service's concept of wetland is being widely accepted as the national and international standard for identifying wetland.

References

- Cowardin, L.M., V. Carter, F.C. Golet, and E.T. LaRoe. 1979. Classification of Wetlands and Deepwater Habitats of the United States. U.S. Fish and Wildlife Service. FWS/OBS-79/31. 103 pp.
- Scott, N.S. 1979. Opinion. Civil Action No. 78-1428. The Avoyelles Sportsmen's League, Inc., et. al. v. Clifford L. Alexander, et. al. U.S. District Court, Western District of Louisiana. Alexandria Division. 20 pp.

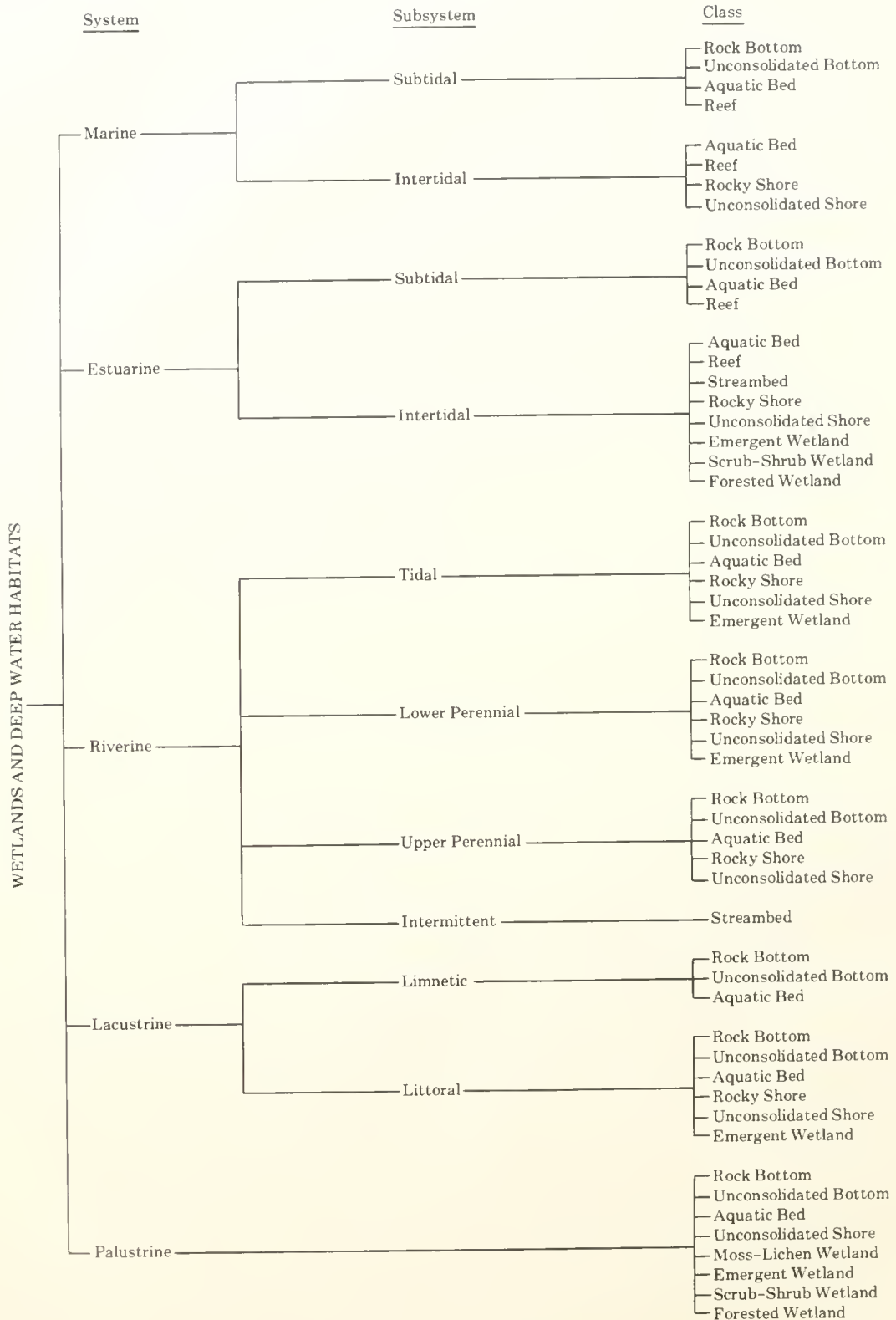

Fig. 3. Classification hierarchy of wetlands and deepwater habitats, showing systems, subsystems, and classes. The Palustrine System does not include deepwater habitats (Cowardin, et al. 1979).

MAJOR WETLAND TYPES OF THE UNITED STATES

Wetlands occur in every state of the country and due to regional differences in climate, vegetation, soil and hydrologic conditions, they exist in a variety of sizes, shapes and types. Although more abundant in other areas, wetlands even exist in deserts.

The Service's classification system (Cowardin, et al. 1979) groups wetlands according to ecologically similar characteristics. It first divides wetlands and deepwater habitats into five ecological systems: (1) Marine, (2) Estuarine, (3) Riverine, (4) Lacustrine, and (5) Palustrine (Figure 3). The Marine System generally consists of the open ocean and its associated coastline (Figure 4). It is

mostly a deepwater habitat system, with marine wetlands limited to intertidal areas like beaches, rocky shores and some coral reefs. The Estuarine System includes coastal wetlands like salt and brackish tidal marshes, mangrove swamps, and intertidal flats, as well as deepwater bays, sounds and coastal rivers. The Riverine System is limited to freshwater river and stream channels and is mainly a deepwater habitat system. The Lacustrine System is also a deepwater dominated system, but includes standing waterbodies like lakes, reservoirs and deep ponds. The Palustrine System encompasses the vast majority of the country's inland marshes, bogs and swamps and does not include any deepwater habitat. Characteristics of the major wetland types in the U.S. are described in the following sections. The discussion focuses on estuarine and palustrine wetlands because they are the most abundant types.

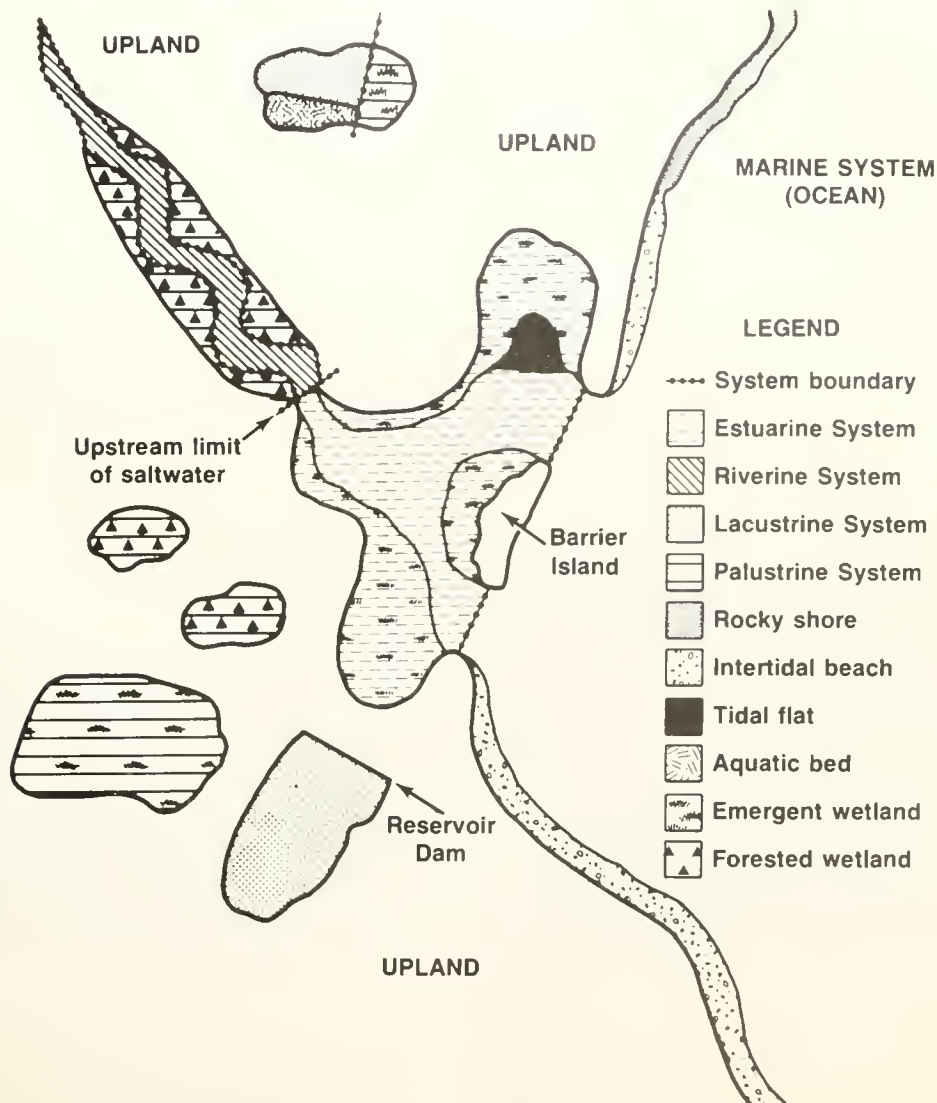

Fig. 4. Diagram showing major wetland and deepwater habitat systems.

Estuarine Wetlands

Estuarine wetlands are found along the U.S. coastline and are associated with estuaries or brackish tidal waters. They are represented by three major types: (1) emergent wetland, (2) intertidal flat, and (3) scrub-shrub wetland. Other coastal wetlands include intertidal coral and mollusk reefs, rocky shores, and beaches.

Estuarine Emergent Wetlands

Estuarine emergent wetlands are dominated by grass or grass-like plants (Figure 5). They are commonly called "salt marshes" and "brackish tidal marshes".

Salt marshes characteristically lie behind barrier islands and beaches along all coasts in relatively high salinity waters. They are best represented along the Alaskan, Atlantic and Gulf coasts. Salt marshes are flooded by tides for varying periods depending on elevation and tidal amplitude. Two distinct zones can be observed based on differences in frequency and duration of flooding and associated vegetation: (1) regularly flooded marsh and (2) irregularly flooded marsh (Figure 6). The regularly flooded marsh is flooded and exposed at least once daily by the tides. In New England, this marsh is generally limited to tidal creek banks, while in the Southeast, it is the dominant coastal wetland type covering vast acreages. Along the Atlantic and Gulf coasts, smooth cordgrass dominates the regularly flooded marsh, while on the West coast, California cordgrass prevails. These grasses are among the most productive marsh plants. Lying above the regularly flooded zone, the irregularly flooded

marsh is exposed to air for long periods and flooded only at irregular intervals, usually monthly during spring and storm tides. Vegetation in this zone is more varied, including salt hay cordgrass, spikegrass, black grass, alkaligrass, Baltic rush, black needlerush, glassworts, saltworts, sea ox-eye, high-tide bush, reed, bulrushes, asters and switchgrass. On the West coast, Lyngbye's sedge, hairgrass and jaumea are other important species. Salt marshes along the Beaufort Sea in Alaska are dominated by alkaligrass and sedges.

Moving upstream in coastal rivers where seawater is diluted by freshwater, the brackish tidal marshes can be found. Salinity here fluctuates greatly with the tides, river flow and the seasons. Nearest the salt marshes, black needlerush dominates brackish marshes along the South Atlantic and Gulf coasts, while big cordgrass, narrow-leaved cattail and bulrushes are important in more northern areas. As the upstream limit of salt water influence is approached, a highly diverse assemblage of emergent plants characterizes these marshes, including big cordgrass, narrow-leaved cattail, pickerelweed, wild rice, giant cutgrass, marsh mallow, arrowheads, smartweeds, sedges, bulrushes, beggar's-ticks and reed. Most of these plants, however, reach their maximum abundance in the Nation's inland wetlands.

Estuarine Intertidal Flats

Intertidal flats often lie seaward of tidal marshes and mangroves, at river mouths or along rocky coasts. They also occur as barren areas within the high marsh in high



Burr

A



B

Cowardin et al



Childers

C

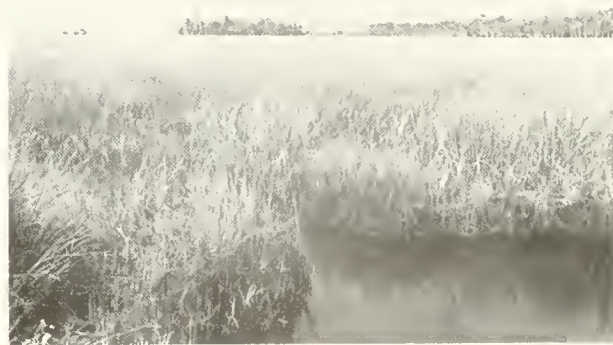

D

USFWS



Cowardin et al

E



F

Cowardin et al

Fig. 5. Examples of estuarine emergent wetlands, (a) mixed plant community of irregularly flooded marsh, (b) reed-salt hay cordgrass marsh, (c) regularly flooded cordgrass marsh, (d) black needlerush marsh, (e) Lyngbye's sedge marsh and (f) Alaskan irregularly flooded marsh.

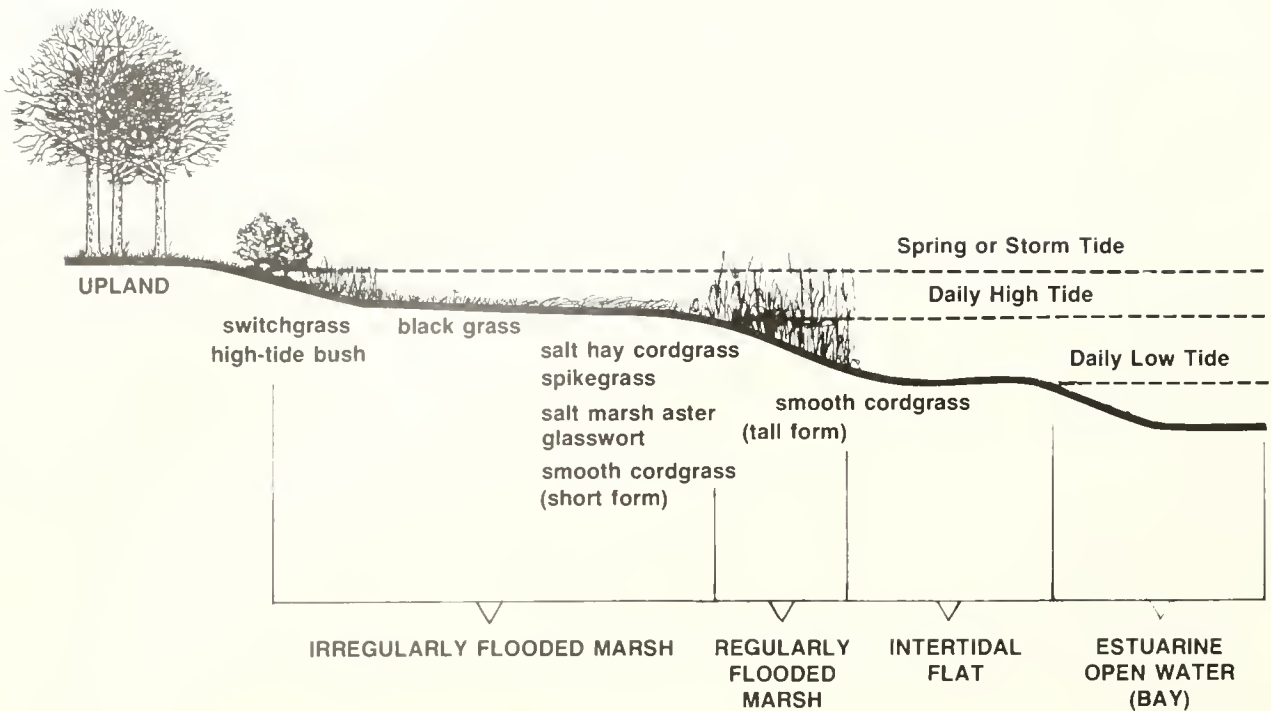

Fig. 6. Cross-sectional diagram of a Northeastern salt marsh.

salinity areas. Tidal flats appear at low tide largely as unvegetated expanses of mud or sand, although microscopic plants like diatoms, bluegreen algae and dinoflagellates may be extremely abundant (Figure 7). On occasion, macroscopic algae like sea lettuce may locally dominate these flats. These wetlands are particularly extensive in areas with high tidal ranges such as Alaska and Maine.

Estuarine Scrub-Shrub Wetlands

Estuarine scrub-shrub wetlands are characterized by salt-tolerant woody vegetation less than 20 feet in height. Common estuarine shrubs along the Atlantic and Gulf coasts are high-tide bush and sea myrtle. Estuarine shrub wetlands are perhaps best represented by mangrove swamps, which have a limited distribution in the U.S.



Cowardin et al.

A



Cowardin et al.

B

Fig. 7. Examples of estuarine intertidal flats, (a) Alaska and (b) Virginia.

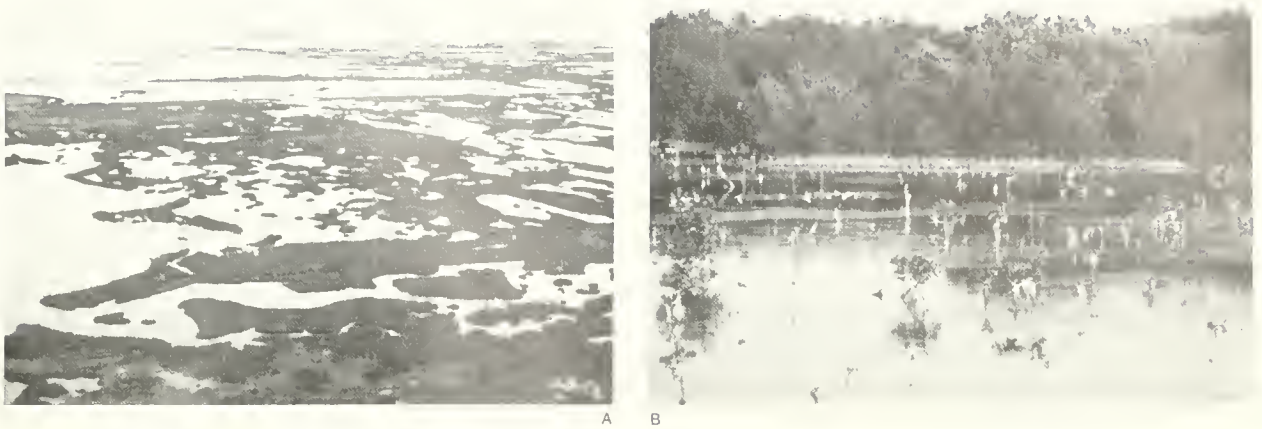

Fig. 8. Mangrove-dominated estuarine scrub-shrub wetlands of Florida, (a) aerial view and (b) close-up of red mangroves.

(Figure 8). Mangroves are generally found south of the 30° N Latitude and reach their maximum abundance in Florida, Puerto Rico, and the Virgin Islands. These wetlands are dominated by tall shrub forms of two mangroves: (1) red mangrove and (2) black mangrove. Red mangroves dominate the regularly flooded zone, while black mangroves characterize higher irregularly flooded areas. Salt marshes of smooth cordgrass, black needle-rush, spikegrass, and saltwort may be closely associated with Florida's mangrove swamps.

Palustrine Wetlands

Palustrine wetlands occur in the interior of the country and largely consist of freshwater wetlands, although inland salt and brackish marshes exist in arid and semiarid areas. Palustrine wetlands are represented by three major types: (1) emergent wetland, (2) scrub-shrub wetland and (3) forested wetland. Shallow open waterbodies such as ponds and playa lakes (less than 6.6 feet deep) are also considered wetland by the Service.

Palustrine Emergent Wetlands

Palustrine emergent wetlands are dominated by herbaceous vegetation including certain grasses, cattails, rushes and sedges (Figure 9). These wetlands are commonly referred to by a variety of terms, including "marsh", "wet meadow", "fen", and "inland salt marsh",

depending on the region of the country and individual characteristics. Emergent wetlands may be flooded for variable periods from as little as a couple of weeks early in the growing season to permanently flooded throughout the year. Some palustrine marshes are flooded by fresh tidal waters, mainly along the Atlantic, Gulf, and Alaskan coasts. Differences in local hydrology affect the wetness of a given marsh and the corresponding vegetative community. This is particularly evident in the Prairie Pothole Region. Here wetland vegetation growing in glacial depressions often creates a distinct zonal pattern related to differences in water regime (Figure 10). Emergent wetlands occur in a variety of situations, including along the margins of rivers and lakes, in upland depressions, in seepage areas on gentle slopes and in saturated permafrost areas of Alaska. Common marsh plants include cattails, wild rice, sedges, rushes, bulrushes, spikerushes, rice cutgrass, maidencane, reed, arrowheads, pickerelweed, smartweeds, and burreeds.



Fig. 9. Examples of palustrine emergent wetlands, (a) Northeastern sedge meadow, (b) cattail marsh, (c) prairie pothole wetland, and (d) Western sedge meadow.

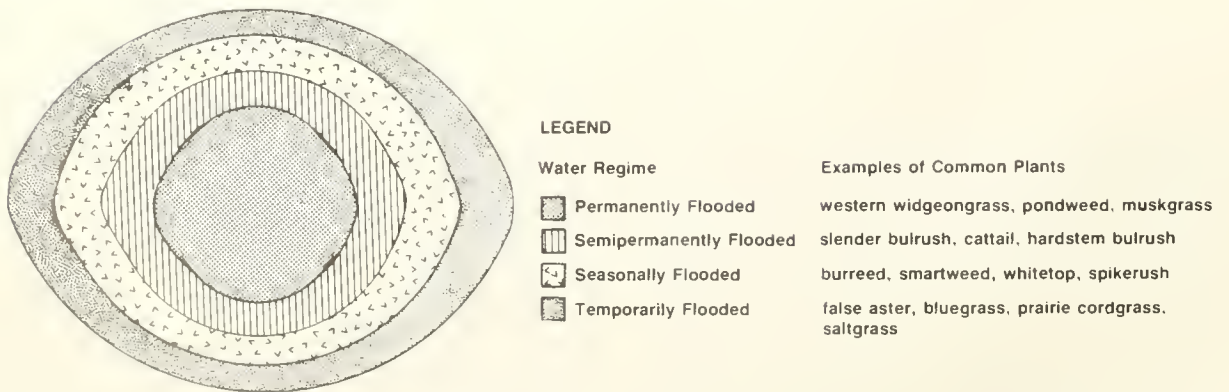

Fig. 10. Generalized vegetation zones of a pothole wetland in relationship to water regime (from Stewart and Kantrud 1972).



Fig. 11. Examples of palustrine scrub-shrub wetlands, (a) Northern leatherleaf bog and (b) pocosin.

Palustrine Scrub-Shrub Wetlands

Freshwater wetlands dominated by woody vegetation less than 20 feet tall represent palustrine scrub-shrub wetlands (Figure 11). Although not as abundant as palustrine emergent and forested wetlands, they occur widely throughout the Nation. These shrub-dominated wetlands are commonly called "bog", "pocosin", "shrub-carr", or "shrub swamp" in different parts of the country.

Northern and southern peat bogs are particularly interesting types of scrub-shrub wetlands. Both types are rarely flooded and are generally characterized by a saturated organic soil with the water table at or near the surface for most of the year. Northern bogs are prevalent in isolated depressions, along river courses and along the margins of lakes in states like Alaska, Maine, Michigan, Minnesota, New York and Wisconsin. Typical northern bog plants include leatherleaf, sweet gale, cotton grass, peat moss, bog rosemary, Labrador tea, cranberry, bog laurel, and sedges as well as stunted trees of black spruce, larch, lodgepole pine, and balsam fir. Southern bogs occur along the southeastern Coastal Plain and are locally called "pocosins." They are found on broad flat plateaus usually apart from large streams. Pocosins are dominated by evergreen shrubs of pond pine, sweet bay, inkberry, fetterbush and titi. Other important scrub-shrub wetlands in the U.S. are characterized by buttonbush, alders, willows, dogwoods and saplings of tree species like red maple and cottonwood.

Palustrine Forested Wetlands

Forested wetlands dominated by trees taller than 20 feet occur mostly in the eastern half of the United States and Alaska (Figure 12). In the East, they are the most abundant wetland type. They include such diverse types as black spruce bogs, cedar swamps, red maple swamps, and bottomland hardwood forests. In the Prairie Pothole

Region of the Dakotas, forested wetlands are relatively uncommon. As in other inland wetlands, flooding is extremely variable depending on regional climate, topographic position and local hydrology. In the North, important trees of the wetter swamps are red maple, ashes, northern white cedar, black spruce and larch. Bald cypress, water tupelo, red maple, black gum, Atlantic white cedar, overcup oak, and black willow are common in southern wet swamps. In the Northwest, western hemlock, red alder and willows are important species. Drier swamps, those flooded only briefly during the growing season, are characterized by silver maple, pin oak, sycamore and beech in the North and by sweet gum, loblolly pine, slash pine, tulip poplar, beech, black walnut, sycamore, water hickory, pignut hickory and various oaks (e.g., water, laurel, and willow) in the South. Cottonwood, box elder, willows, green ash and elms dominate riparian wetlands along western streams. Black spruce, larch, lodgepole pine and balsam poplar are the major forested wetland species in Alaska.

References

- Cowardin, L.M., V. Carter, F.C. Golet, and E.T. LaRoe. 1979. Classification of Wetlands and Deepwater Habitats of the United States. U.S. Fish and Wildlife Service. FWS/OBS-79/31. 103 pp.
- Hofstetter, R.H. 1983. Wetlands in the United States. In: A.J.P. Gore (editor). *Mires: Swamp, Bog, Fen and Moor*. Elsevier Scientific Publishing Co., Amsterdam. pp. 201-244.
- MacDonald, K.B. 1977. Plant and animal communities of Pacific North American salt marshes. In: V.J. Chapman (editor). *Wet Coastal Ecosystems*. Elsevier Scientific Publishing Co., Amsterdam. pp. 167-191.
- Reimold, R.J. 1977. Mangals and salt marshes of eastern United States. In: V.J. Chapman (editor). *Wet Coastal Ecosystems*. Elsevier Scientific Publishing Co., Amsterdam. pp. 157-166.
- Shaw, S.P. and C.G. Fredine. 1956. Wetlands of the United States. Their Extent and Their Value to Waterfowl and Other Wildlife. U.S. Fish and Wildlife Service. Circular 39. 67 pp.
- Stewart, R.E. and H. A. Kantrud. 1972. Vegetation of Prairie Potholes, North Dakota, in Relation to Quality of Water and Other Environmental Factors. U.S. Geol. Survey. Prof. Paper 585-D. 36 pp.



Tiner

A



B

Cowardin et al.



USFWS

C



D

USFWS



USFWS

E



F

Hall

Fig. 12. Examples of palustrine forested wetlands, (a) red maple swamp, (b) Atlantic white cedar swamp, (c) bald cypress swamp, (d) bottomland hardwood swamp, (e) riparian forested wetland, and (f) Alaskan forested wetland mixed with scrub-shrub wetland.

WHY ARE WETLANDS IMPORTANT?

Although often used by many people for hunting, trapping and fishing, wetlands were largely considered wastelands whose best use could only be attained through "reclamation projects," such as drainage for agriculture and filling for industrial or residential development. Much to the contrary, wetlands in their natural state provide a wealth of values to society (Table 1). Wetland benefits can be divided into three basic categories: (1) fish and wildlife values, (2) environmental quality values and (3) socio-economic values. The following discussion emphasizes the more important values. For an in-depth examination of wetland value, the reader is referred to "Wetland Functions and Values: The State of Our Understanding" (Greeson, et al. 1979). In addition, the Service has created a wetland values database which records abstracts of over 2000 articles (Stuber 1983).

Table 1. *List of major wetland values.*

FISH AND WILDLIFE VALUES

- Fish and Shellfish Habitat
- Waterfowl and Other Bird Habitat
- Furbearer and Other Wildlife Habitat

ENVIRONMENTAL QUALITY VALUES

- Water Quality Maintenance
 - Pollution Filter
 - Sediment Removal
 - Oxygen Production
 - Nutrient Recycling
 - Chemical and Nutrient Absorption
- Aquatic Productivity
- Microclimate Regulator
- World Climate (Ozone layer)

SOCIO-ECONOMIC VALUES

- Flood Control
- Wave Damage Protection
- Erosion Control
- Groundwater Recharge and Water Supply
- Timber and Other Natural Products
- Energy Source (Peat)
- Livestock Grazing
- Fishing and Shellfishing
- Hunting and Trapping
- Recreation
- Aesthetics
- Education and Scientific Research

Fish and Wildlife Values

The variety of wetlands across the country create habitats for many forms of fish and wildlife. Some animals spend their entire lives in wetlands, while others use wetlands primarily for reproduction and nursery grounds. Numerous fish and wildlife frequent marshes and swamps for feeding or feed on organisms produced in wetlands, whereas many animals visit wetlands for drinking water. Wetlands are also crucial for survival of numerous endangered animals.

Fish and Shellfish Habitat

Both inland and coastal wetlands are essential to maintaining important fish populations. Estuarine wetlands are also important producers of shrimp, crabs, oysters and clams for man's consumption.

Approximately two-thirds of the major U.S. commercial fishes depend on estuaries and salt marshes for nursery or spawning grounds (McHugh 1966). Among the more familiar wetland-dependent fishes are menhaden, bluefish, fluke, sea trout, spot, mullet, croaker, striped bass, and drum. Coastal marshes along the Atlantic and Gulf coasts are most important in this regard. In the Pacific Northwest, coastal wetlands along spawning streams are vital to many salmon species (Merrell and Koski 1979).

Coastal wetlands are also essential for important shellfish like shrimp, blue crabs, oysters and clams. These areas serve as the primary nursery grounds for penaeid shrimp, whose young grow rapidly and reach adulthood here. Scientific studies have recently demonstrated a direct correlation between the amount of coastal marsh and shrimp production (Turner 1977).

Freshwater fishes also find wetlands important for survival. In fact, most freshwater fishes can be considered wetland-dependent because: (1) many species feed in wetlands or upon wetland-produced food, (2) many fishes use wetlands as nursery grounds and (3) almost all important recreational fishes spawn in the aquatic portions of wetlands (Peters, et al. 1979). Marshes along Lake Michigan, for example, are spawning grounds for northern pike, yellow perch, carp, smallmouth bass, largemouth bass, bluegill, bullhead and other fishes, including minnows (Jaworski and Raphael 1978). Prized gamefish — muskies and walleyes — may spawn in flooded marshes as well as feed there. Bottomland hardwood forests of the South serve as nursery and feeding grounds for young warmouth and largemouth bass, while adult

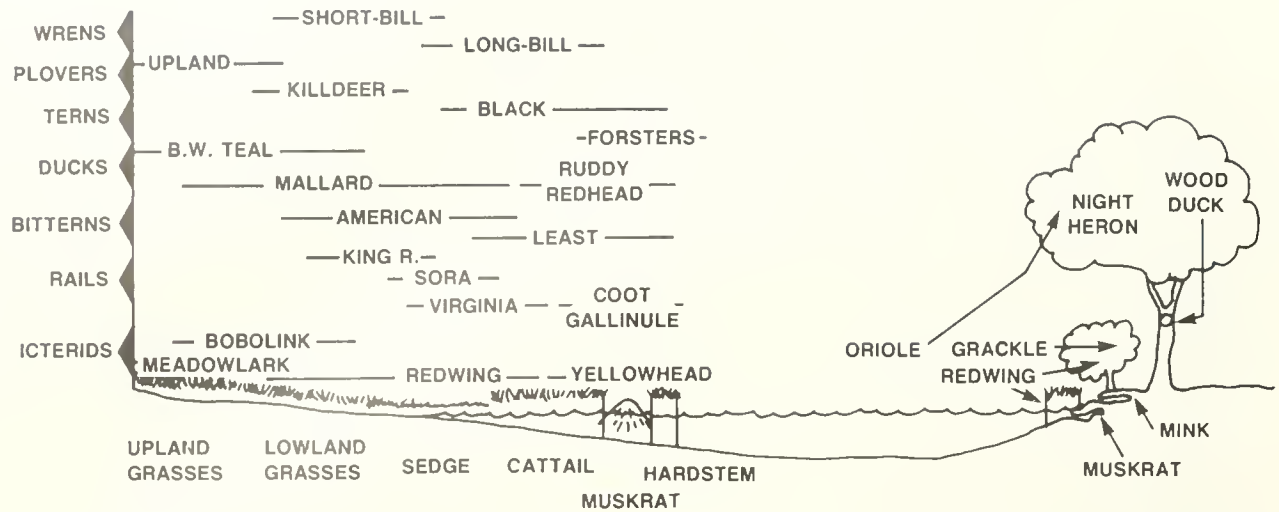

Fig. 13. Wetland habitat utilization by several families of birds (from Weller and Spatcher 1965).

bass feed and spawn in these wetlands. River swamps in Georgia produce 1,300 pounds of fish per acre (Wharton 1970). The bottomlands of the Altamaha River in Georgia are used for spawning by hickory shad and blueback herring (Wharton and Kitchens 1982). Southern bottomland forested wetlands are also the home of the edible red swamp crayfish ("crawdads") which burrow down to the water table when flooding waters recede (Patrick, et al. 1981). Wetland vegetation along western rivers is important to fishes in many ways, including providing cover, shade for water temperature regulation, and food for aquatic insects which are eaten by fishes.

Waterfowl and Other Bird Habitat

In addition to providing year-round habitats for resident birds, wetlands are especially important as breeding grounds, overwintering areas and feeding grounds for migratory waterfowl and numerous other birds (Figure 13). Both coastal and inland wetlands serve these valuable functions.

Salt marshes along the Atlantic coast are used for nesting by birds such as black ducks, laughing gulls, Forster's terns, sharp-tailed sparrows, clapper rails, blue-winged teals, willets, marsh hawks, and seaside sparrows. Wading birds like herons and egrets also feed and nest in coastal wetlands. Northeastern salt marshes are prime wintering grounds for black ducks in the Atlantic Flyway. Atlantic coastal marshes are also important feeding and stopover areas for migrating snow geese, peregrine fal-

cons, shorebirds, wading birds and others. Intertidal mudflats along all coasts are principal feeding grounds for migratory shorebirds (e.g., oystercatchers, plovers and knots), while swallows and chimney swifts can often be seen feeding on flying insects over the marshes.

As one moves upstream into the fresh coastal marshes, other birds can be observed nesting including redwinged blackbirds, long-billed marsh wrens, least bitterns and clapper rails. Nesting birds of freshwater tidal marshes in New Jersey, for example, include these four birds, plus American goldfinch, swamp sparrow, Indigo bunting, common yellowthroat, yellow warbler, Traill's flycatcher, wood duck, green heron, and common gallinule (Hawkins and Leck 1977). Many of these birds utilize non-tidal wetlands as well for nesting.

The Nation's inland wetlands are most noted for waterfowl production, although they also serve as important nesting, feeding and resting areas for other migrating birds (Figures 14 and 15). The Prairie Pothole Region of the Dakotas is the principal breeding area for waterfowl in the United States. Pothole nesters include 15 species, with mallard, pintail and blue-winged teal most abundant (Smith, et al. 1964). Many of these nesters use different types of wetlands for mating and for rearing young. Individual mallard hens may use more than 20 different wetlands during the nesting season (Dwyer, et al. 1979). Besides waterfowl, other birds also nest in these wetlands such as redwinged blackbirds, Brewer's blackbirds, kingbirds, killdeer, spotted sandpipers, sparrows, Wilson's phalaropes and black terns (Johnsgard 1956). Pothole and other inland emergent wetlands also provide important



Krey

A



B

Nickles



USFWS

C



D

Burger

Fig. 14. Migratory birds using wetlands. (a) American avocet turning her eggs, (b) red-necked grebe on nest, (c) snowy egret on nest, and (d) pintails feeding.

winter cover and nesting habitat for ring-necked pheasant. In fact, the pheasant population in east-central Wisconsin is directly related to the amount and distribution of wetlands available (Gates and Hale 1974). Playa lake wetlands in the Texas Panhandle are important nesting habitats for pheasants, mourning doves, redwinged blackbirds, and others (Guthery 1981).

Bottomland forested wetlands of the South are primary wintering grounds for North American waterfowl as well as important breeding areas for wood ducks, herons, egrets and white ibises. Wild turkeys even nest in bottomland hardwood forests. Other common bird inhabitants include barred owls, downy and red-bellied woodpeckers, cardinals, pine warblers, wood peewees, yellowthroats and wood thrushes (Wharton and Kitchens 1982).

In the Northeast, red maple swamps are among the most abundant wetland types. A study of breeding birds in eight western Massachusetts swamps revealed a total of 46 breeding species (Swift 1980). Most common breeders include yellowthroat, veery, Canada warbler, ovenbird, northern waterthrush and gray catbird. The wood duck is another important resident of forested wetlands, primarily in the eastern half of the U.S., where it nests in cavities of dead trees or in man-made nesting boxes.

In the West, riparian forested wetlands along rivers are valuable bird nesting and migration stopover areas. Wauer (1977) found 94 avian species nesting in riparian vegetation of the Rio Grande, including mourning doves,

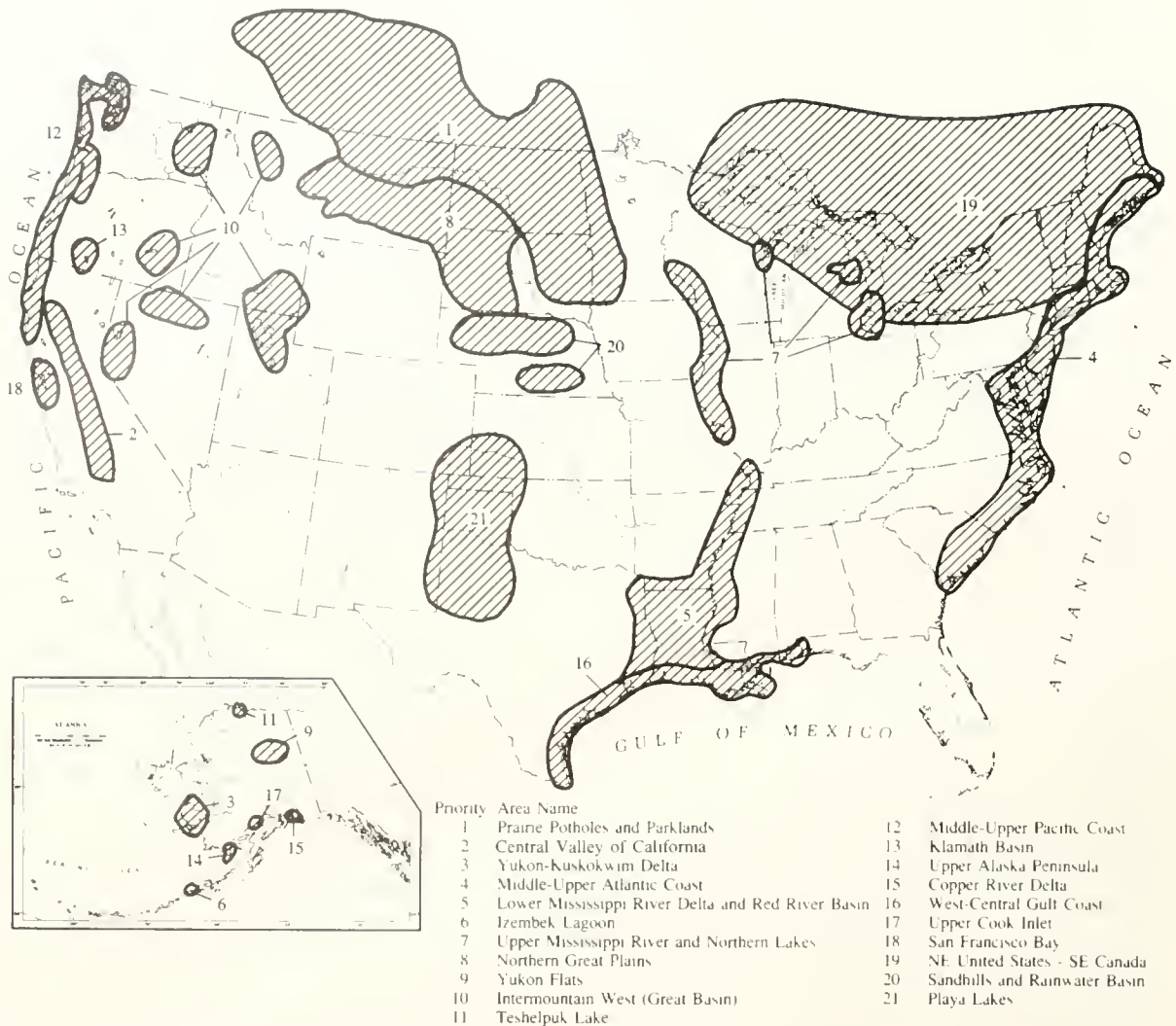

Fig. 15. Waterfowl habitat areas of major national concern (from U.S. Fish and Wildlife Service 1984).

verdins, northern orioles and brown-headed cowbirds. These riparian wetlands were very important to migrating birds in the spring and fall. In Arizona, the yellow-billed cuckoo and blue-throated hummingbird are restricted to cottonwood-willow forested wetlands (Brown, et al. 1977). Riparian wetlands may be more important to migrating birds in arid regions than in more humid areas. The availability of food, water, cover, and suitable north-south routing strongly influence migrants (Wauer 1977).

Alaskan and other tundra wetlands are prime breeding grounds for most shorebirds such as sandpipers, plovers and their relatives. Nearly the entire Pacific Flyway populations of the cackling Canada goose and the white-fronted goose nest in Alaska's Yukon-Kuskokwim Delta. Alaska is also the most important production area for pintail in the U.S. (U.S. Fish and Wildlife Service 1984). During droughts in the Prairie Pothole Region, Alaska's wetlands are heavily used by North American waterfowl for nesting.

Hawaii's wetlands are especially important to endangered birds. The Hawaiian stilt, Hawaiian coot, Hawaiian gallinule, and Hawaiian duck depend on wetlands for survival.

Wetlands are, therefore, crucial for the existence of many birds, ranging from waterfowl and shorebirds to songbirds. Some spend their entire lives in wetland environments, while others primarily use wetlands for nesting, feeding or resting.

Furbearer and Other Wildlife Habitat

If a fur trapper is asked about the value of wetlands, he is likely to reply that they produce furbearers, like muskrats, beavers and nutria. Muskrats are the most wide ranging of the three, inhabiting both coastal and inland marshes throughout the country. By contrast, beavers tend to be restricted to inland wetlands, with nutria limit-



Poissenot

A



B

Stevens



Goeke

C

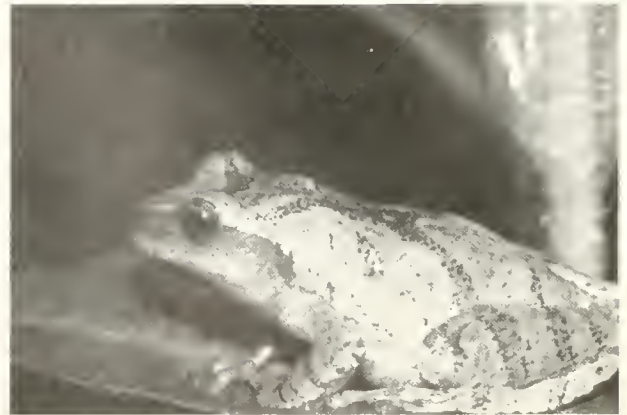

D

USFWS

Fig. 16. Wetlands are important to many other wildlife, (a) beaver, (b) caribou, (c) alligator, and (d) spring peeper.

ed to coastal wetlands of the South. Other wetland-utilizing furbearers include otter, mink, raccoon, skunk and weasels. Other mammals also frequent wetlands, such as marsh and swamp rabbits, numerous mice, bog lemmings and shrews. Larger mammals may also be observed. Black bears find refuge and food in forested and shrub wetlands of northeastern Pennsylvania and western Massachusetts, for example. In northern states, white-tailed deer depend on white cedar and other evergreen swamps for winter shelter and food. By contrast, the extensive wetlands of Alaska's North Slope are used as summer range and calving areas by caribou.

Other forms of wildlife make their homes in wetlands (Figure 16). Turtles, reptiles, and amphibians are important residents. Turtles are most common in freshwater marshes and ponds. The more important ones are the painted, spotted, Blanding's, map, mud, pond, musk and snapping turtles (Clark 1979). The endangered Plymouth red-bellied turtle and bog turtle are also wetland-dependent (Williams and Dodd 1979). Along the coast, the

diamond-backed terrapin is a common inhabitant of salt marshes, while young loggerhead turtles spend some time in estuaries after hatching before going out to sea.

The largest reptiles occurring in the United States — the American alligator and the American crocodile — live in wetlands. The crocodile, an endangered species, is now only found in mangroves and coastal waters of Florida Bay, while the alligator occurs from Florida north to North Carolina and west to Texas. The alligator lives in both brackish and freshwater wetlands, but is most abundant in the latter. Alligators create "gator holes" in the Everglades, which persist through the dry season. Fishes and invertebrates concentrate in these holes which make them easy prey for birds and other animals. Gator holes with their abundance of food are important to the breeding success of birds like the wood ibis (Williams and Dodd 1979).

Many snakes inhabit wetlands, with water snakes being most abundant throughout the U.S. (Clark 1979). Other important wetland snakes include cottonmouth

moccasin, garter, queen, mud and swamp snakes. In bottomland wetlands of the South, copperheads and canebrake rattlesnakes can be found as well as northern brown, garter, rough green and rat snakes (Wharton and Kitchens 1982). The San Francisco garter snake, an endangered species, also requires wetlands for survival (Williams and Dodd 1979).

Nearly all of the approximately 190 species of amphibians in North America are wetland-dependent, at least for breeding (Clark 1979). Every freshwater wetland in the U.S., except in the Arctic tundra, probably has some frogs. Common frogs include the bull, green, leopard, mink, pickerel, wood and chorus frogs and spring peepers. Many salamanders use temporary ponds or wetlands for breeding, although they spend most of the year in uplands. Numbers of amphibians, even in small wetlands, can be astonishing. For example, 1,600 salamanders and 3,800 frogs and toads were found in a small gum pond (less than 100 feet wide) in Georgia (Wharton 1978).

Environmental Quality Values

Besides providing homes for fish and wildlife, wetlands play a less conspicuous but nonetheless important role in maintaining high environmental quality, especially in aquatic habitats. They do this in a number of ways, including purifying natural waters by removing nutrients, chemical and organic pollutants, and sediment and producing food which supports aquatic life.

Water Quality Improvement

Wetlands help maintain good water quality or improve degraded waters in several ways: (1) removing nutrients, (2) processing chemical and organic wastes, and (3) reducing sediment loads of water. Wetlands are particularly good water filters because of their location between land and water. Thus, they can both intercept runoff from land before it reaches the water and help filter nutrients, wastes and sediment from flooding waters. Clean waters are important to man as well as to aquatic life.

First, wetlands remove nutrients, especially nitrogen and phosphorus, from flooding waters for plant growth and help prevent eutrophication or overenrichment of natural waters. It is, however, possible to overload a wetland and thereby reduce its ability to perform this function. Every wetland has a limited capacity to absorb nutrients and individual wetlands differ in their ability to do so.

Wetlands have been shown to be excellent removers of waste products from water. In fact, certain wetland plants are so efficient at this task that some artificial waste treatment systems are using these plants. For example, the Max Planck Institute of Germany has a patent to

create such systems, where a bulrush is the primary waste removal agent (Sloey, et al. 1978).

Numerous scientists have proposed that certain types of wetlands be used to process domestic wastes. Some wetlands are already used for this purpose. The Brillion Marsh in Wisconsin has received domestic sewage since 1923. This cattail marsh on the average removed 80% of biological oxygen demand, 86% of coliform bacteria, 51% of nitrates, 40% of chemical oxygen demand, 44% of turbidity, 29% suspended solids and 13% of total phosphorus. After passing through Brillion Marsh, there was a significant improvement in water quality (Boto and Patrick 1979).

Perhaps the best example of the importance of wetlands for water quality improvement is Tinicum Marsh (Grant and Patrick 1970). Tinicum Marsh is a 512-acre freshwater tidal marsh lying just south of Philadelphia, Pennsylvania (Figure 17). Three sewage treatment plants discharge treated sewage into marsh waters. On a daily basis, it was shown that this marsh removes from flooding waters: 7.7 tons of biological oxygen demand, 4.9 tons of phosphorus, 4.3 tons of ammonia, and 138 pounds of nitrate. In addition, Tinicum Marsh adds 20 tons of oxygen to the water each day.

Swamps also have the capacity for removing water pollutants. Bottomland forested wetlands along the Alcovy River in Georgia filter impurities from flooding waters. Human and chicken wastes grossly pollute the river upstream, but after passing through less than 3 miles of swamp, the river's water quality is significantly improved. The value of the 2,300-acre Alcovy River Swamp for water pollution control was estimated at \$1 million per year (Wharton 1970).

Wetlands play a valuable role in reducing turbidity of flooding waters. This is especially important for aquatic life and for reducing siltation of ports, harbors, rivers and reservoirs. Removal of sediment load is also valuable because sediments often transport absorbed nutrients, pesticides, heavy metals and other toxins which pollute our Nation's waters (Boto and Patrick 1979). Depressional wetlands should retain all of the sediment entering them (Novitski 1978). In Wisconsin, watersheds with 40% coverage by lakes and wetlands had 90% less sediment in water than watersheds with no lakes or wetlands (Hindall 1975). Creeksides of salt marshes typically support more productive vegetation than the marsh interior. Deposition of silt is accentuated at the water-marsh interface, where vegetation slows the velocity of water causing sediment to drop out of solution. In addition to improving water quality, this process adds nutrients to the creekside marsh which leads to higher plant productivity (DeLaune, et al. 1978).

The U.S. Army Corps of Engineers has investigated the use of marsh vegetation to lower turbidity of dredged disposal runoff and to remove contaminants. In a 50-acre impoundment near Georgetown, South Carolina, after passing through about 2,000 feet of marsh vegetation, the effluent turbidity was similar to that of the adjacent river



Fig. 17. Aerial view of Tinicum Marsh near Philadelphia, Pennsylvania. This marsh is particularly valuable for improving water quality in an urban environment.

(Lee, et al. 1976). Wetlands have also been proven to be good filters of nutrients and heavy metal loads in dredged material disposal effluents (Windom 1977).

Aquatic Productivity

Wetlands are among the most productive ecosystems in the world and they may be the highest, rivaling our best cornfields (Figure 18). Wetland plants are particularly efficient converters of solar energy. Through photosynthesis, plants convert sunlight into plant material or biomass and produce oxygen as a by-product. This biomass serves as food for a multitude of animals, both aquatic and terrestrial. For example, many waterfowl depend heavily on seeds of marsh plants, while muskrat eat cattail tubers and young shoots. Moose, caribou, black bears and brown bears graze on marsh plants in Alaska (Crow and Macdonald 1979).

Although direct grazing of wetland plants is generally limited, their major food value is reached upon death when plants fragment to form detritus. This detritus forms the base of an aquatic food web which supports higher consumers, like commercial fishes (Figure 19). This relationship is especially well-documented for coast-

al areas. Animals, like shrimp, snails, clams, worms, killifish and mullet, eat detritus or graze upon the bacteria, fungi, diatoms and protozoa growing on its surfaces (Crow and Macdonald 1979; de la Cruz 1979). Many of these animals are the primary food for commercial and recreational fishes. Salmon are linked with wetlands and detritus. Juvenile salmon in Puget Sound, Washington, feed mainly on salt marsh midge larvae, which subsist on detritus (Crow and Macdonald 1979). Detritus from wetland vegetation along western rivers feeds aquatic insects important to the diet of resident fishes. Thus, wetlands can be regarded as the farmlands of the aquatic environment where great volumes of food are produced annually. The majority of non-marine aquatic animals depend, either directly or indirectly, on this food source.

Socio-Economic Values

The more tangible benefits of wetlands to mankind may be considered socio-economic values and they include flood and storm damage protection, erosion control, water supply and groundwater recharge, harvest of natural products, livestock grazing and recreation. Since these values provide either dollar savings or financial profit, they are more easily understood by most people.

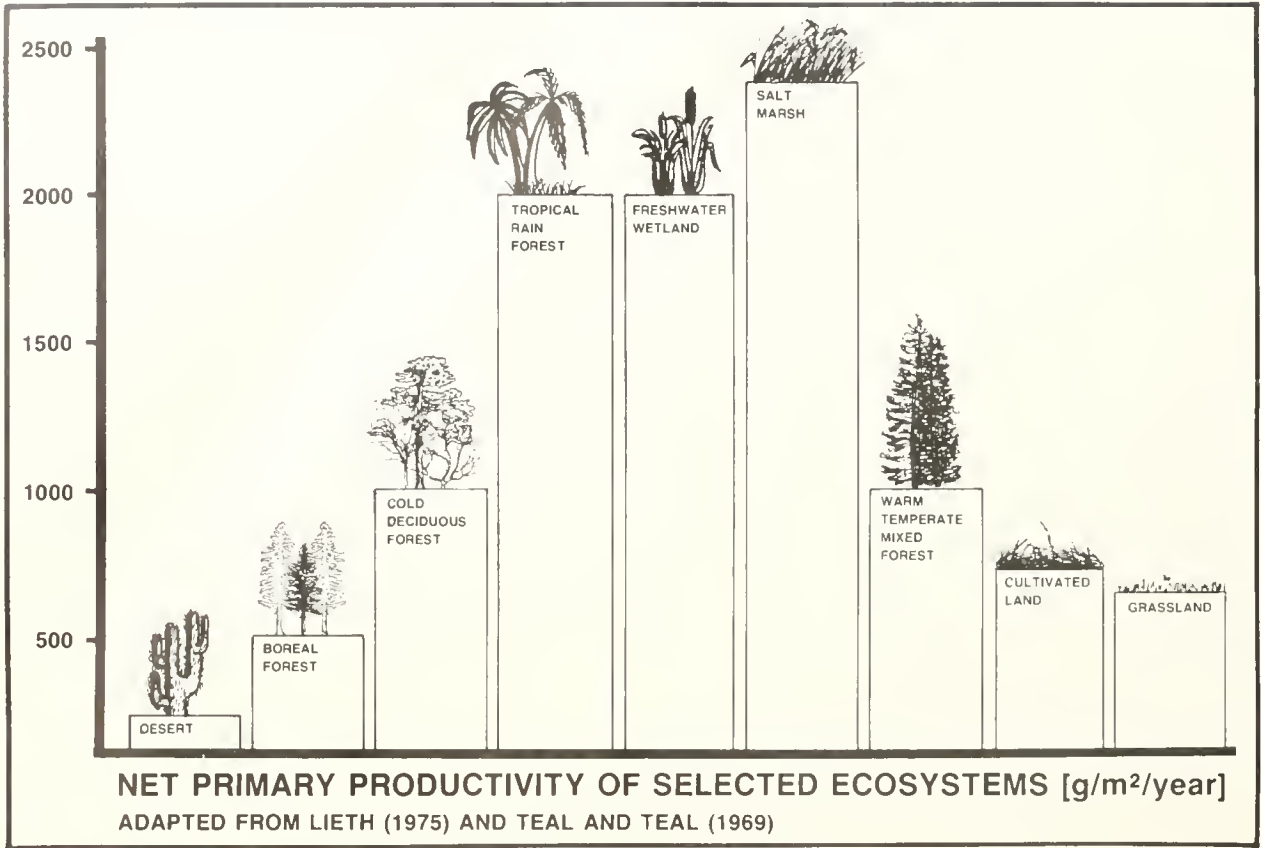

Fig. 18. Relative productivity of wetland ecosystems in relation to others (from Newton 1981).

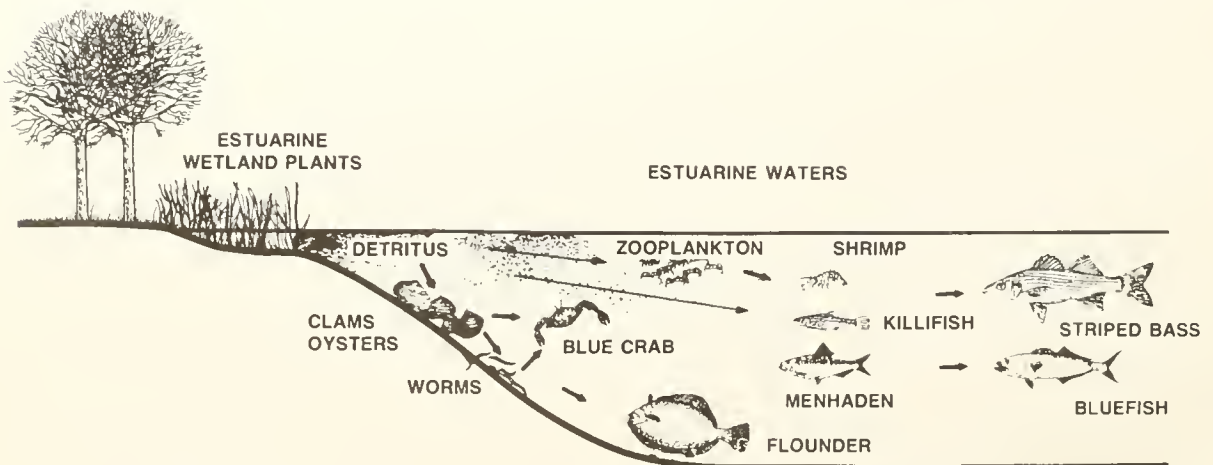

Fig. 19. Simplified food pathways from estuarine wetland vegetation to commercial and recreational fishes.

Flood and Storm Damage Protection

In their natural condition, most wetlands serve to temporarily store flood waters, thereby protecting downstream property owners from flood damage. After all, such flooding has been the driving force in creating these wetlands. This flood storage function also helps to slow the velocity of water and lower wave heights, which reduces the water's erosive potential. Rather than having all flood waters flowing rapidly downstream and destroying private property and crops, wetlands slow the flow of water, store it for some time and slowly release stored waters downstream (Figure 20). In this way, flood peaks of tributary streams are desynchronized and flood waters do not all reach the mainstem river at the same time. This function becomes increasingly important in urban areas, where development has increased the rate and volume of surface water runoff and the potential for flood damage.

In 1975, 107 people were killed by flood waters and potential property damage for the year was estimated to be \$3.4 billion (U.S. Water Resources Council 1978). Almost half of all flood damage is suffered by agriculture as crops and livestock are destroyed and productive land is covered by water or lost to erosion. Approximately 134 million acres of the conterminous United States have severe flooding problems. Of this, 2.8 million acres are

urban land and 92.8 million acres are agricultural land (U.S. Water Resources Council 1977). Many of these flooded farmlands are wetlands or previously drained wetlands.

Although regulations required by the Federal Insurance Administration may help reduce flood losses from urban land, agricultural losses are expected to remain at present levels or increase as more wetlands are put into crop production. Protection of wetlands is, therefore, an important means of minimizing flood damages in the future.

The U.S. Army Corps of Engineers has recognized the value of wetlands for flood storage in Massachusetts. In the early 1970's, the New England Division considered various alternatives to providing flood protection in the lower Charles River watershed near Boston, including: (1) 55,000 acre-foot reservoir, (2) extensive walls and dikes, and (3) perpetual protection of 8,500 acres of wetlands (U.S. Army Corps of Engineers 1976). If 40% of the Charles River wetlands were destroyed, flood damages would increase by at least \$3 million annually. Loss of all basin wetlands would cause an average annual flood damage cost of \$17 million (Thibodeau and Ostro 1981). The Corps concluded that wetlands protection — "Natural Valley Storage" — was the least-cost solution to flooding problems. In 1983, they completed wetland acquisition in the Charles River basin.

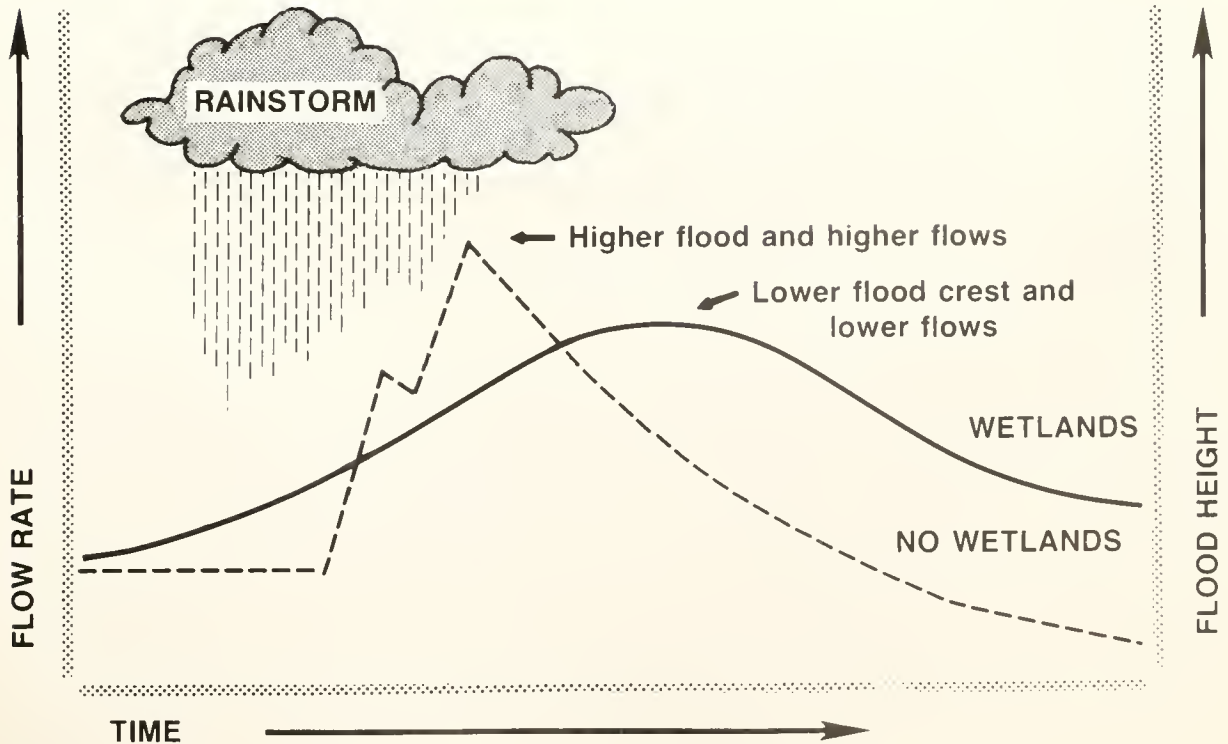

Fig. 20. Wetland value in reducing flood crests and flow rates after rainstorms (adapted from Kusler 1983).



Fig. 21. Wetland drainage and filling increase the potential for damaging floods.

This flood storage value of wetlands has also been reported for other areas. In eastern Pennsylvania, the 1955 floods washed out all but two bridges along one stream; the remaining bridges lay immediately downstream of the Cranberry Bog (Goodwin and Niering 1975). A Wisconsin study projected that floods may be lowered as much as 80% in watersheds with many wetlands compared with similar basins with little or no wetlands (Novitski 1978). Pothole wetlands in the Devils Lake basin of North Dakota store nearly 75% of the total runoff (Ludden, et al. 1983).

Recent studies at National Wildlife Refuges in North Dakota and Minnesota have demonstrated the role of wetlands in reducing streamflow. Inflow into the Agassiz National Wildlife Refuge and the Thief River Wildlife Management Area was 5,000 cubic feet per second (cfs),

while outflow was only 1,400 cfs. Storage capacity of those areas reduced flood peaks at Crookston, Minnesota, by 1.5 feet and at Grand Forks, North Dakota, by 0.5 feet (Bernot 1979). Drainage of wetlands was the most important land-use practice causing flood problems in a North Dakota watershed (Malcolm 1978; Malcolm 1979). Even northern peat bogs reduce peak rates of streamflow from snow melt and heavy summer rains (Verry and Boelter 1979). Destruction of wetlands through floodplain development and drainage has been partly responsible for recent major flood disasters throughout the country (Figure 21).

Besides reducing flood levels and potential damage, wetlands may buffer the land from storm wave damage. Mangrove swamps are so effective in this regard that the Federal Insurance Administration's regulations state that

insured communities shall prohibit mangrove destruction or lose Federal flood insurance. Extensive mangrove stands protect many coastal communities in Florida. Past destruction of these wetlands for resort housing developments has increased the potential for disaster. Other coastal wetlands and forested wetlands along lakes and large rivers may function similarly.

Erosion Control

Located between watercourses and uplands, wetlands help protect uplands from erosion. Wetland vegetation can reduce shoreline erosion in several ways, including: (1) increasing durability of the sediment through binding with its roots, (2) dampening waves through friction and (3) reducing current velocity through friction (Dean 1979). This process also helps reduce turbidity and thereby improves water quality.

Obviously, trees are good stabilizers of river banks. Their roots bind the soil making it more resistant to erosion, while their trunks and branches slow the flow of flooding waters and dampen wave heights. The banks of some rivers have not been eroded for 100 to 200 years due to the presence of trees (Leopold and Wolman 1957; Wolman and Leopold 1957; Sigafoos 1964). Among the grass or grass-like plants, bulrushes and reed have been regarded as the best at withstanding wave and current action (Kadlec and Wentz 1974; Seibert 1968). While most wetland plants need calm or sheltered water for establishment, they will effectively control erosion once established (Kadlec and Wentz 1974; Garbisch 1977).

Wetland vegetation has been successfully planted to reduce erosion along U.S. waters. Willows, alders, ashes, cottonwoods, poplars, maples and elms are particularly good stabilizers (Allen 1979). Successful emergent plants include reed canary grass, reed, cattail, and bulrushes in freshwater areas (Hoffman 1977). Along the Atlantic and Gulf coasts, smooth cordgrass and mangroves have been quite effective (Woodhouse, et al. 1976; Lewis and Thomas 1974).

Water Supply and Groundwater Recharge

Most wetlands are areas of groundwater discharge and some may provide sufficient quantities of water for public use. In Massachusetts, 40% to 50% of wetlands may be valuable potential sources of drinking water. At least 60 municipalities in the state have public wells in or very near wetlands (Motts and Heeley 1973). Urban development of wetlands and subsequent groundwater withdrawals have caused saltwater intrusion into aquifers in many coastal areas. Prairie pothole wetlands store water which is important for wildlife and may be used for irrigation and livestock watering by farmers during droughts (Leitch 1981). These situations may hold true for many

other states and wetland protection could be instrumental in solving current and future water supply problems.

There is considerable debate over the role of wetlands in groundwater recharge. Recharge potential of wetlands varies according to numerous factors, including wetland type, geographic location, season, soil type, water table location and precipitation. Depressional wetlands like cypress domes in Florida and prairie potholes in the Dakotas may contribute to groundwater recharge (Odum, et al. 1975; Stewart and Kantrud 1972; Winter and Carr 1980). Floodplain wetlands also may do this through overbank water storage (Mundorff 1950; Klopatek 1978). Marshes and swamps along the Ipswich River in Massachusetts occasionally operate as recharge areas (U.S. Department of the Interior 1962).

Harvest of Natural Products

A variety of natural products are produced by wetlands, including timber, fish and shellfish, wildlife, peat, cranberries, blueberries, and wild rice. Wetland grasses are hayed in many places for winter livestock feed. During other seasons, livestock graze directly in wetlands across the country. These and other products are harvested by man for his use and provide a livelihood for many people.

In the 49 continental states, an estimated 82 million acres of commercial forested wetlands exist (Johnson 1979). These forests provide timber for such uses as homes, furniture, newspapers and firewood. Most of these forests lie east of the Rockies, where trees like oak, gum, cypress, elm, ash and cottonwood are most important. The standing value of southern wetland forests alone is \$8 billion. These southern forests have been harvested for over 200 years without noticeable degradation, thus they can be expected to produce timber for many years to come, unless converted to other uses. Conversion of bottomland forests in the Mississippi Delta to agricultural fields (e.g., soybeans) has reduced these wetlands by 75% (Giulio 1978; MacDonald, et al. 1979; Frederickson 1979).

Wetlands also produce fish and wildlife for man's use. Commercial fishermen and trappers make a living from these resources (Figure 22). From 1956 to 1975, about 60% of the U.S. commercial landings were fishes and shellfishes that depend on wetlands (Peters, et al. 1979). Major commercial species associated with wetlands are menhaden, salmon, shrimp, blue crab and alewife from coastal waters and catfish, carp and buffalo from inland areas. Furs from beaver, muskrat, mink, nutria, and otter yielded roughly \$35.5 million in 1976 (Demms and Pursley 1978). Louisiana is the largest fur-producing state and nearly all furs come from wetland animals. Freshwater wetlands provide a greater value of fur harvest per acre than estuarine wetlands (Chabreck 1979).



Merrell

Fig.22. Estuarine-dependent fishes, like salmon, provide the majority of the commercial fisheries landings in the United States.

Many wetlands produce peat which is used mainly for horticulture and agriculture in the United States. Over 52 million acres of peat deposits exist in the country. Five states account for more than 75% of the peat production: Michigan, Florida, Illinois, Indiana and New York (Carpenter and Farmer 1981). That is particularly interesting, since our largest peat reserves are in Alaska and Minnesota (Farnham 1979). For centuries, peat has been used as a major fuel source in Europe. Recent shortages in other fuels, particularly oil and gas, have increased attention to wetlands as potential fuel sources. Unfortunately, peat mining destroys wetlands and most of their associated values.

Recreation and Aesthetics

Many recreational activities take place in and around wetlands. Hunting and fishing are popular sports. Waterfowl hunting is a major activity in wetlands, but big game hunting is also important locally. In 1980, 5.3 million people spent \$638 million on hunting waterfowl and other

migratory birds (U.S. Department of the Interior and Department of Commerce 1982). Saltwater recreational fishing has increased dramatically over the past 20 years, with half of this catch represented by wetland-associated species. Moreover, nearly all freshwater fishing is dependent on wetlands (Figure 23). In 1975 alone, sportfishermen spent \$13.1 billion to catch wetland-dependent fishes (Peters, et al. 1979).

Other recreation in wetlands is largely non-consumptive and involves activities like hiking, nature observation and photography, swimming, boating, and ice-skating. Many people simply enjoy the beauty and sounds of nature and spend their leisure time walking or boating in or near wetlands observing plant and animal life. The aesthetic value of wetlands is extremely difficult to evaluate or place a dollar value upon. Nonetheless, it is a very important one because in 1980 alone, 28.8 million people (17% of the U.S. population) took special trips to observe, photograph or feed wildlife (Figure 24). Moreover, about 47% of all Americans showed an active interest in wildlife around their homes (U.S. Department of the Interior and Department of Commerce 1982).



USFWS

Fig. 23. Wetlands provide opportunities for recreational fishing.

Summary

Marshes, swamps and other wetlands are an asset to society in their natural state. They provide numerous products for man's use and consumption, protect private property and provide recreational and aesthetic appreciation opportunities. Destruction or alteration of wetlands eliminates or minimizes these values. Drainage of wetlands, for example, eliminates all the beneficial effects of the marsh on water quality and directly contributes to flooding problems (Lee, et al. 1975). While the wetland landowner can derive financial profit from some of the values mentioned, the general public receives the vast majority of wetland benefits through flood and storm damage control, erosion control, water quality improvement and fish and wildlife resources. It is, therefore, in the public's best interest to protect wetlands to preserve these values for themselves and future generations.



Marshall

Fig. 24. Many Americans enjoy watching birds in and around wetlands.

References

- Allen, H.H. 1979. Role of wetland plants in erosion control of riparian shorelines. In: P.E. Greeson, et al. *Wetland Functions and Values: The State of Our Understanding*. Amer. Water Resources Assoc. pp. 403-414.
- Bellrose, F.C. 1976. *Ducks, Geese and Swans of North America*. Stackpole Books, Harrisburg, Pennsylvania. 544 pp.
- Bernot, C. 1979. Water Bank: Keeping Wetlands Wet. *The Minnesota Volunteer* 42(246):4.
- Boto, K.G. and W.H. Patrick, Jr. 1979. Role of wetlands in the removal of suspended sediments. In: P.E. Greeson, et al. *Wetland Functions and Values: The State of Our Understanding*. Amer. Water Resources Assoc. pp. 479-489.
- Brown, D.E., C.H. Lowe, and J.F. Hausler. 1977. Southwestern riparian communities: their biotic importance and management in Arizona. In: R.R. Johnson and D.A. Jones (editors). *Importance, Preservation and Management of Riparian Habitat*. A Symposium. U.S.D.A. Forest Service. General Tech. Rept. RM-43. pp. 201-211.
- Carpenter, J.M. and G.T. Farmer. 1981. Peat Mining: An Initial Assessment of Wetland Impacts and Measures to Mitigate Adverse Effects. E.P.A. Report, Washington, D.C. 61 pp.
- Carter, V., M.S. Bedinger, R.P. Novitski and W.O. Wilen. 1979. Water resources and wetlands. In: P.E. Greeson, et al. *Wetland Functions and Values: The State of Our Understanding*. Amer. Water Resources Assoc. pp. 344-376.
- Chabreck, R.H. 1979. Wildlife harvest in wetlands of the United States. In: P.E. Greeson, et al. *Wetland Functions and Values: The State of Our Understanding*. Amer. Water Resources Assoc. pp. 618-631.
- Clark, J.E. 1979. Fresh water wetlands: habitats for aquatic invertebrates, amphibians, reptiles, and fish. In: P.E. Greeson, et al. *Wetland Functions and Values: The State of Our Understanding*. Amer. Water Resources Assoc. pp. 330-343.
- Crow, J.H. and K.B. MacDonald. 1979. Wetland values: secondary production. In: P.E. Greeson, et al. *Wetland Functions and Values: The State of Our Understanding*. Amer. Water Resources Assoc. pp. 146-161.
- de la Cruz, A.A. 1979. Production and transport of detritus in wetlands. In: P.E. Greeson, et al. *Wetland Functions and Values: The State of Our Understanding*. Amer. Water Resources Assoc. pp. 162-174.
- Dean, R.G. 1979. Effects of vegetation on shoreline erosional processes. In: P.E. Greeson, et al. *Wetland Functions and Values: The State of Our Understanding*. Amer. Water Resources Assoc. pp. 415-426.
- DeLaune, R.D., W.H. Patrick, Jr. and R. J. Buresk. 1978. Sedimentation rates determined by ¹³⁷Cs dating in a rapidly accreting salt marsh. *Nature* 275: 532-533.
- Demms, E.F., Jr. and D. Pursley (editors). 1978. *North American Furbearers: Their Management, Research and Harvest Status in 1976*. International Assoc. of Fish and Wildlife Agencies. 157 pp.
- Dwyer, T.J., G. Krapu and D. Janke. 1979. Use of prairie pothole habitat by breeding mallards. *J. Wildl. Manage.* 43(2): 527-531.
- Farnham, R.S. 1979. Wetlands as energy sources. In: P.E. Greeson, et al. *Wetland Functions and Values: The State of Our Understanding*. Amer. Water Resources Assoc. pp. 661-672.
- Frederickson, L.H. 1979. Lowland hardwood wetlands: current status and habitat values for wildlife. In: P.E. Greeson, et al. *Wetland Functions and Values: The State of Our Understanding*. Amer. Water Resources Assoc. pp. 296-306.
- Gates, J.M. and J.B. Hale. 1974. Seasonal Movement, Winter Habitat Use and Population Distribution of an East-Central Wisconsin Pheasant Population. *Wisc. Dept. Nat. Resources. Tech. Bull. No. 76*. 56 pp.
- Garbisch, E.W., Jr. 1977. Marsh development for soil erosion. In: *Proc. of the Workshop on the Role of Vegetation in Stabilization of the Great Lakes Shoreline*. Great Lakes Basin Commission, Ann Arbor, Michigan. pp. 77-94.
- Giulio, R.T.D. 1978. *Wood Duck (Aix sponsa) Brood Usage of Agricultural Fields and Wetlands in Concordia Parish, Louisiana*. M.S. Thesis, Louisiana State University, Baton Rouge. 137 pp.
- Good, R.E., D.F. Whigham and R.L. Simpson. 1978. *Freshwater Wetlands. Ecological Processes and Management Potential*. Academic Press, New York. 378 pp.
- Goodwin, R.H. and W.A. Niering. 1975. *Inland Wetlands of the United States. Evaluated as Potential Registered Natural Landmarks*. National Park Service, Nat. Hist. Theme Studies, No. 2. 550 pp.
- Grant, R.R., Jr., and R. Patrick. 1970. Tincum Marsh as a water purifier. In: *Two Studies of Tincum Marsh*. The Conservation Foundation. pp. 105-123.
- Greeson, P.B., J.R. Clark and J.E. Clark (editors). 1979. *Wetland Functions and Values: The State of Our Understanding*. Proc. of the National Symposium on Wetlands. November 7-10, 1978. Amer. Water Resources Assoc., Minneapolis, Minnesota. 674 pp.
- Guthery, F.S. 1981. Playa basins and resident wildlife in the Texas Panhandle. In: *Playa Lakes Symposium Proceedings*. December 4-5, 1979, Arlington, Texas. U.S. Fish and Wildlife Service. FWS/OBS-81/07. pp. 47-51.
- Hawkins, P. and C.F. Leck. 1977. Breeding bird communities in a tidal freshwater marsh. *Bull. N.J. Acad. Sci.* 22(1): 12-17.
- Hindall, S.M. 1975. Measurements and Prediction of Sediment Yields in Wisconsin Streams. U.S. Geological Survey Water-Resources Investigations 54-75. 27 pp.
- Hoffman, G.R. 1977. Artificial establishment of vegetation and effects of fertilizer along shorelines of Lake Oahe and Sakakawea mainstem Missouri River reservoirs. In: *Proc. Workshop on the Role of Vegetation in Stabilization of the Great Lakes Shoreline*. Great Lakes Basin Commission, Ann Arbor, Michigan. pp. 95-109.
- Jaworski, E. and C.N. Raphael. 1978. *Fish, Wildlife, and Recreational Values of Michigan's Coastal Wetlands*. Michigan Dept. Nat. Resources report. 209 pp.
- Johnsgard, P.A. 1956. Effects of water fluctuation and vegetation change on bird populations, particularly waterfowl. *Ecology* 37(4): 689-701.
- Johnson, R.L. 1979. Timber harvests from wetlands. In: P.E. Greeson, et al. *Wetland Functions and Values: The State of Our Understanding*. Amer. Water Resources Assoc. pp. 598-605.
- Kadlec, J.A. and W.A. Wentz. 1974. *State-of-the-art Survey and Evaluation of Marsh Plant Establishment Techniques: Induced and Natural*. Vol. I: Report of Research. Tech. Rept. D-74-9. U.S. Army Engineers Waterways Expt. Stat., Vicksburg, Mississippi.
- Klopatek, J.M. 1978. Nutrient dynamics of freshwater riverine marshes and the role of emergent macrophytes. In: R.E. Good, D.F. Whigham, and R.L. Simpson (editors). *Freshwater Wetlands. Ecological Processes and Management Potential*. Academic Press, New York. pp. 195-216.
- Kusler, J.A. 1983. *Our National Wetland Heritage. A Protection Guidebook*. Environmental Law Institute, Washington, D.C. 167 pp.
- Lee, C.R., R.E. Hoeppe, P.G. Hunt and C.A. Carlson. 1976. Feasibility of the Functional Use of Vegetation to Filter, Dewater, and Remove Contaminants from Dredged Material. Tech. Rept. D-76-4. U.S. Army Engineers, Waterways Expt. Sta., Vicksburg, Mississippi.
- Lee, G.F., E. Bentley, and R. Amundson. 1975. Effects of marshes on water quality. In: A.D. Hasler (editor). *Coupling of Land and Water Systems*. Springer-Verlag, New York. pp. 105-127.
- Leitch, J.A. 1981. *Wetland Hydrology: State-of-the-art and Annotated Bibliography*. Agric. Expt. Stat., North Dakota State Univ., Fargo, No. Dak. Res. Rept. 82. 16 pp.
- Leopold, L.B. and M.G. Wolman. 1957. *River Channel Patterns Braided, Meandering, and Straight*. U.S. Geol. Survey Prof. Paper 282-B.
- Lewis, R., and J. Thomas. 1974. *Proc. of the First Annual Conference on Restoration of Coastal Vegetation in Florida*. Hillsborough Community College, Tampa, Florida.
- Lieth, H. 1975. Primary productivity of the major vegetative units of the world. In: H. Lieth and R.H. Whittaker (editors). *Productivity of the Biosphere*. Springer-Verlag, New York. pp. 203-316.

- Ludden, A.P., D.L. Frink, and D.H. Johnson. 1983. Water storage capacity of natural wetland depressions in the Devils Lake Basin of North Dakota. *J. Soil and Water Cons.* 38(1): 45-48.
- MacDonald, P.O., W.E. Frayer, and J.K. Clauser. 1979. Documentation, Chronology, and Future Projections of Bottomland Hardwood Habitat Loss in the Lower Mississippi Alluvial Plain. Vol. I: Basic Report. U.S. Fish and Wildlife Service, Ecological Services, Vicksburg, Mississippi. 133 pp.
- Malcolm, J. 1978. Study of Wetland Drainage in Relation to Souris River Water Quantity and Quality as It Impacts J. Clark Salyer National Wildlife Refuge. U.S. Fish and Wildlife Service. Special Report.
- Malcolm, J. 1979. Relationship of Wetland Drainage to Flooding and Water Quality Problems and the Impacts on J. Clark Salyer National Wildlife Refuge. U.S. Fish and Wildlife Service. Special Report.
- McHugh, J.L. 1966. Management of Estuarine Fishes. *Amer. Fish Soc., Spec. Pub. No. 3*: 133-154.
- Merrell, T.J., Jr. and K.V. Koski. 1979. Habitat values of coastal wetlands for Pacific Coast salmonids. In: P.E. Greeson, et al. *Wetland Functions and Values: The State of Our Understanding*. Amer. Water Resources Assoc. pp. 256-266.
- Motts, W.S. and R.W. Heeley. 1973. Wetlands and groundwater. In: J.S. Larson (editor). *A Guide to Important Characteristics and Values of Freshwater Wetlands in the Northeast*. University of Massachusetts, Water Resources Research Center. Pub. No. 31. pp. 5-8.
- Mundorff, M.J. 1950. Floodplain Deposits of North Carolina Piedmont and Mountain Streams as a Possible Source of Groundwater Supply. N.C. Div. Mineral Res. Bull. 59.
- Newton, R.B. 1981. *New England Wetlands: A Primer*. University of Massachusetts, Amherst. M.S. Thesis. 84 pp.
- Novitski, R.P. 1978. Hydrology of the Nevin Wetland Near Madison, Wisconsin. U.S. Geological Survey, Water-Resources Investigations 78-48. 25 pp.
- Odum, E.P. 1961. The role of the tidal marshes in estuarine production. *N.Y. State Conservationist* 15: 12-15.
- Odum, H.T., K.C. Ewel, W.J. Mitsch, and J.W. Ordway. 1975. Recycling Treated Sewage Through Cypress Wetlands in Florida. University of Florida, Center for Wetlands, Gainesville. Occasional Pub. No. 1.
- Patrick, W.H., Jr., G. Dissmyer, D.D. Hook, V.W. Lambou, H.M. Leitman, and C.H. Wharton. 1981. Characteristics of wetlands ecosystems of southeastern bottomland hardwood forests. In: J.R. Clark and J. Benforado (editors). *Report on a Bottomland Hardwood Wetlands Workshop*. Lake Lanier, Georgia. June 1-5, 1980. National Wetlands Technical Council. Washington, DC. pp. 64-89.
- Peters, D.S., D.W. Ahrenholz, and T.R. Rice. 1979. Harvest and value of wetland associated fish and shellfish. In: Greeson, et al. *Wetland Functions and Values: The State of Our Understanding*. Amer. Water Resources Assoc. pp. 606-617.
- Seibert, P. 1968. Importance of natural vegetation for the protection of the banks of streams, rivers, and canals. In: *Nature and Environment Series (Vol. Freshwater)*, Council of Europe. pp. 35-67.
- Sigafoos, R.S. 1964. Botanical Evidence of Floods and Floodplain Deposition, Vegetation, and Hydrologic Phenomena. U.S. Geol. Survey Prof. Paper 485-A.
- Sloey, W.E., F.L. Spangler, and C.W. Fetter, Jr. 1978. Management of freshwater wetlands for nutrient assimilation. In: R.E. Good, et al. *Freshwater Wetlands. Ecological Processes and Management Potential*. Academic Press, New York. pp. 321-340.
- Smith, A.G., J.H. Stoudt and J.B. Gollop. 1964. Prairie potholes and marshes. In: J.P. Linduska (editor). *Waterfowl Tomorrow*. U.S. Fish and Wildlife Service, Washington, DC. pp. 39-50.
- Stewart, R.E. and H.A. Kantrud. 1972. Vegetation of Prairie Potholes, North Dakota, in Relation to Quality of Water and Other Environmental Factors. U.S. Geol. Survey Prof. Paper 585-D. 36 pp.
- Stuber, P.J.R. 1983. User's Handbook for the Wetland Values Database. U.S. Fish and Wildlife Service. W/RMMG-83/W12. 47 pp.
- Swift, B.L. 1980. Breeding Bird Habitats in Forested Wetlands of West-Central Massachusetts. M.S. Thesis, Univ. of Massachusetts, Amherst. 90 pp.
- Teal, J. and M. Teal. 1969. *Life and Death of the Salt Marsh*. Audubon/Ballantine Books, New York. 274 pp.
- Turner, R.E. 1977. Intertidal vegetation and commercial yields of penaeid shrimp. *Trans. Amer. Fish. Soc.* 106: 411-416.
- U.S. Army Corps of Engineers. 1976. *Natural Valley Storage. A Partnership with Nature*. New England Division, Waltham, Massachusetts.
- U.S. Department of the Interior. 1962. The value of wetlands to modern society. Proc. of Project MAR Conf., Nov. 12-16, 1962. Inter-Union for the Conserv. of Nature. Publication, New Series No. 3: 57-63.
- U.S. Department of the Interior and Department of Commerce. 1982. 1980 National Survey of Fishing, Hunting, and Wildlife-Associated Recreation. Fish and Wildlife Service and Bureau of Census. 156 pp.
- U.S. Water Resources Council. 1977. *Estimated Flood Damages. Appendix B. Nationwide Analysis Report*. Washington, D.C.
- U.S. Water Resources Council. 1978. *The Nation's Water Resources 1975-2000. Vol. 1: Summary*. Washington, D.C. 86 pp.
- Verry, E.S. and D.H. Boelter. 1979. Peatland hydrology. In: P.E. Greeson, et al. *Wetland Functions and Values: The State of Our Understanding*. Amer. Water Resources Assoc. pp. 389-402.
- Wauer, R.H. 1977. Significance of Rio Grande riparian system upon the avifauna. In: R.R. Johnson and D.A. Jones (editors). *Importance, Preservation and Management of Riparian Habitat. A Symposium*. U.S.D.A. Forest Service. General Tech. Rept. RM-43. pp. 165-174.
- Weller, M.W. and C.E. Spatcher. 1965. Role of Habitat in the Distribution and Abundance of Marsh Birds. *Iowa Agric. Home Econ. Exp. Stn. Spec. Rep. No. 43*. 31 pp.
- Wharton, C.H. 1970. *The Southern River Swamp - A Multiple Use Environment*. School of Business Administration, Georgia State University. 48 pp.
- Wharton, C.H. 1978. *The Natural Environments of Georgia*. Georgia Dept. of Nat. Res., Atlanta. 227 pp.
- Wharton, C.H. and W.M. Kitchens. 1982. *The Ecology of Bottomland Hardwood Swamps of the Southeast: A Community Profile*. U.S. Fish and Wildlife Service, Biological Services Program, Washington, DC. FWS/OBS - 81/37. 133 pp.
- Williams, J.D. and C.K. Dodd, Jr. 1979. Importance of wetlands to endangered and threatened species. In: P.E. Greeson, et al. *Wetland Functions and Values: The State of Our Understanding*. Amer. Water Resources Assoc. pp. 565-575.
- Windom, H.L. 1977. Ability of Salt Marshes to Remove Nutrients and Heavy Metals from Dredged Material Disposal Area Effluents. Technical Rept. D-77-37. U.S. Army Engineers, Waterways Expt. Sta., Vicksburg, Mississippi.
- Winter, T.C. and M.R. Carr. 1980. Hydrologic Setting of Wetlands in the Cottonwood Lake Area, Stutsman County, North Dakota. U.S. Geological Survey. Water Resources Investigations 80-99. 42 pp.
- Wolman, W.G. and L.B. Leopold. 1957. River Floodplains. Some Observations on Their Formation. U.S. Geol. Survey Prof. Paper 282-C.
- Woodhouse, W.W., E.D. Seneca, and S.W. Broome. 1976. Propagation and Use of *Spartina alterniflora* for Shoreline Erosion Abatement. U.S. Army Coastal Engineering Research Center. Tech. Rept. 76-2.

CURRENT STATUS AND TRENDS OF U.S. WETLANDS

Current Status

Wetlands exist in every state and their abundance varies due to climate, soils, geology, land use and other regional differences. Figure 25 shows the estimated extent of wetlands within each of the 50 states. Alaska, Louisiana, and Florida contain the most wetland acreage. Other states with considerable acreage include Alabama, Arkansas, Georgia, Maine, Michigan, Minnesota, Mississippi, North Carolina, South Carolina and Wisconsin. Smaller states like Delaware and New Jersey are also well represented by wetlands.

In the mid-1970's, an estimated 99 million acres of wetlands existed in the conterminous United States

(Frayer, et al. 1983). This amounts to an area equal to the size of California. Only 5% of the land surface of the lower 48 states contains wetland. Alaska and Hawaii are not included in these figures. Estimates of Alaska's wetland resource vary, but 200 million acres probably exist.

The abundance of major wetland types in the conterminous U.S. is shown in Figure 26. Palustrine wetlands, including freshwater marshes and swamps, comprise 94% of the wetlands in the lower 48 states. In the mid-1970's, 93.7 million acres of palustrine wetlands were present, with over half of this acreage being forested wetland and about a third being emergent wetland. Remaining palustrine wetland acreage equals an area about the size of California. By contrast, only 5.2 million acres of estuarine wetlands existed by the mid-1970's. This amounts to an area approximately the size of Massachusetts and represents only 0.3% of the land surface of the lower 48 states.

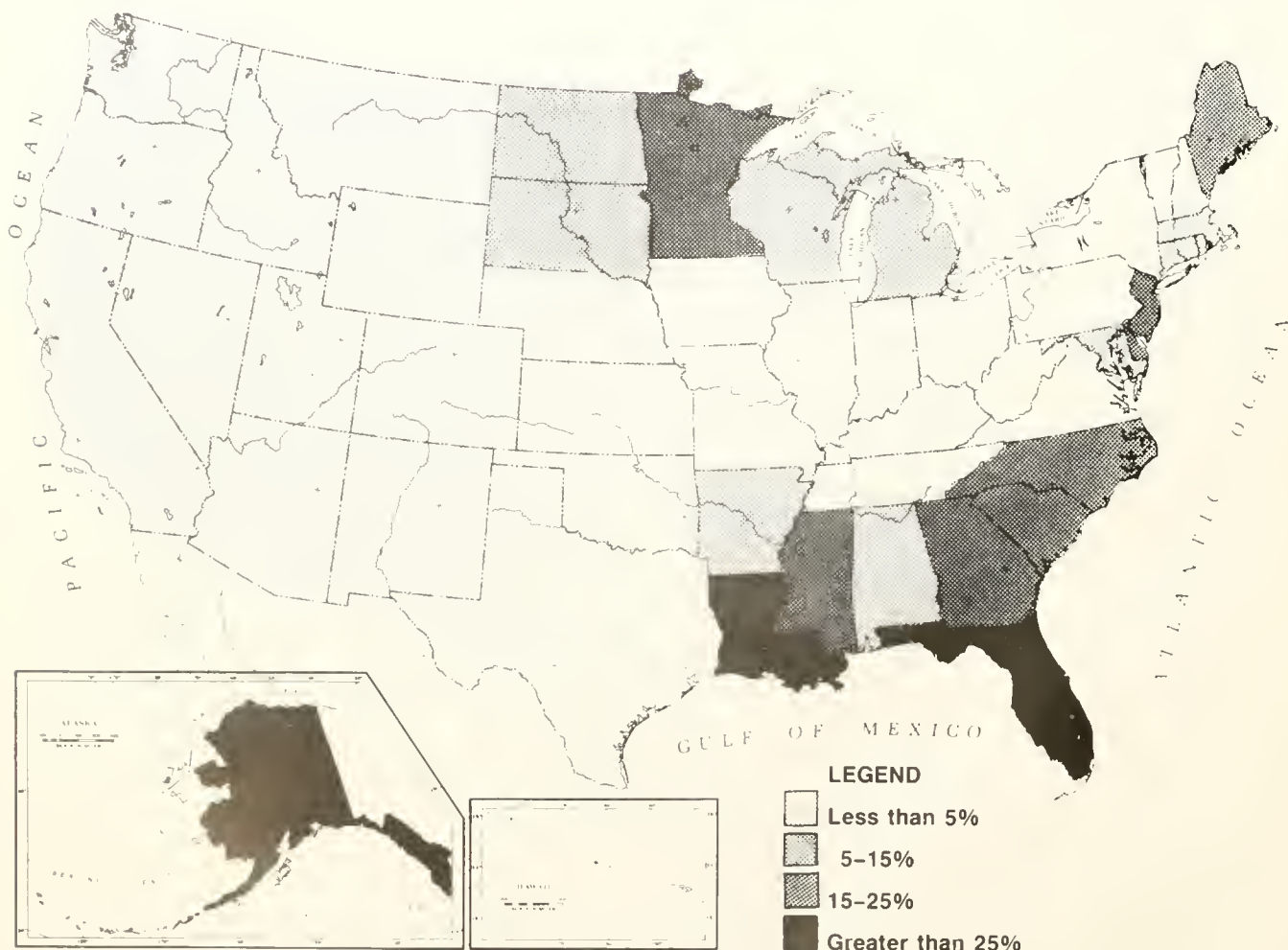

Fig. 25. Relative abundance of wetlands in the U.S. (1984). Percent of each state represented by wetland is shown.

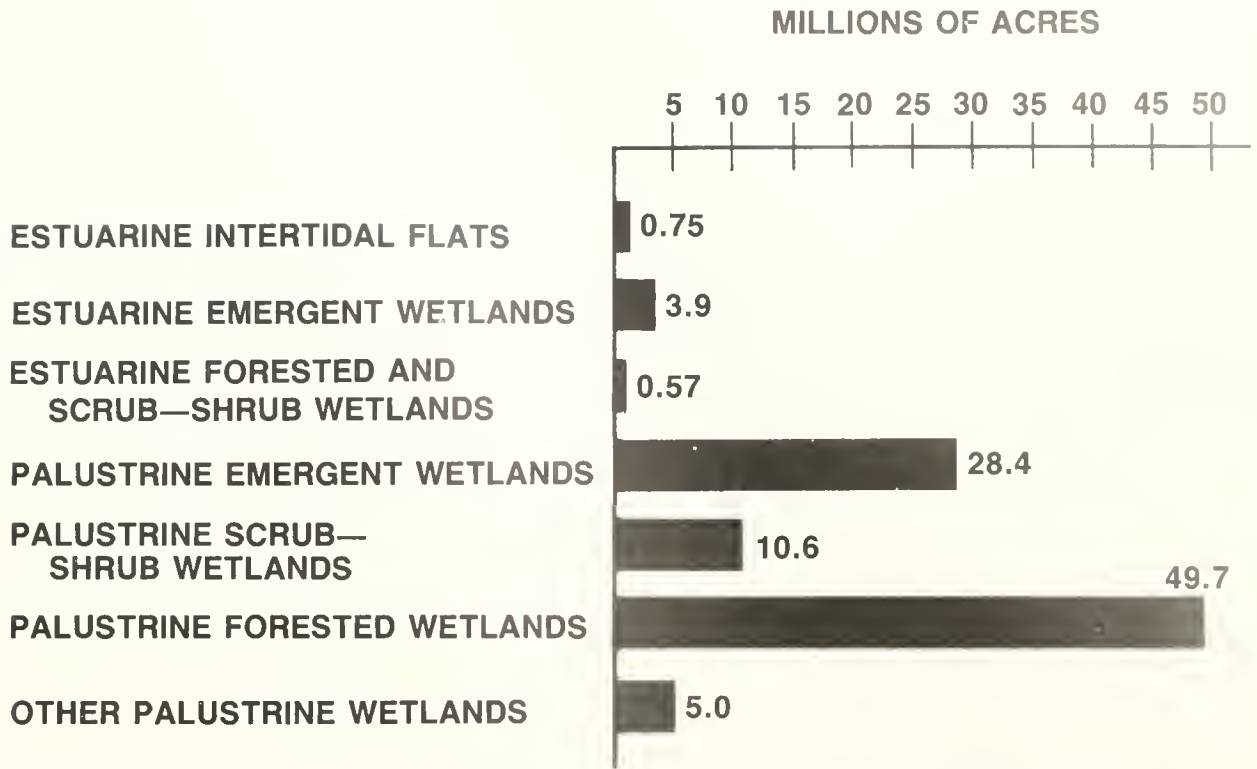

Fig. 26. Extent of wetlands in the conterminous U.S. in the mid-1970's (from Frayer, et al. 1983).

Estimates of the original wetland acreage present at this country's settlement vary, since the available information is scattered and largely incomplete. However, a very reliable account places this acreage at 215 million acres for the conterminous United States (Roe and Ayres 1954). Thus, today's wetland resource in the lower 48 states probably represents less than 46% of our original wetlands (Figure 27).

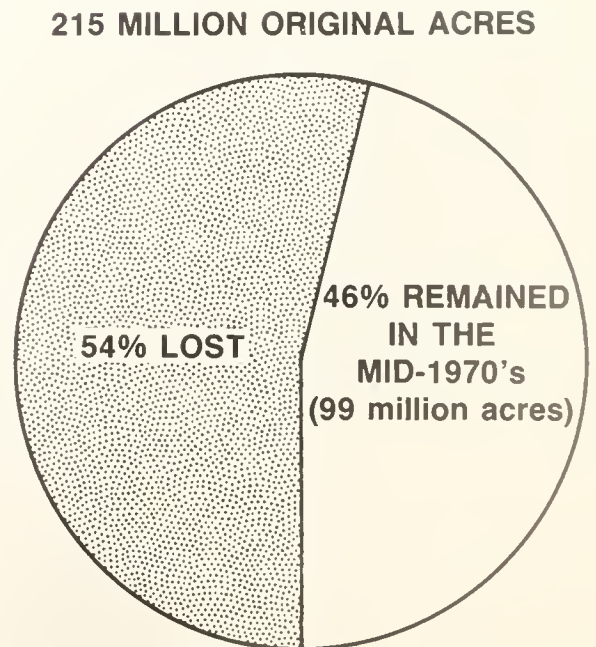

Fig. 27. Original and remaining acreages of wetlands in the conterminous U.S. (from Roe and Ayres 1954; Frayer, et al. 1983).

Forces Changing Wetlands

Wetlands represent a dynamic natural environment which are subjected to both human and natural forces. These forces directly result in wetland gains and losses as well as affect their quality. Table 2 outlines major causes of wetland loss and degradation.

Table 2. *Major causes of wetland loss and degradation (Zinn and Copeland 1982; Gosselink and Baumann 1980).*

Human Threats

Direct:

1. Drainage for crop production, timber production and mosquito control.
2. Dredging and stream channelization for navigation channels, flood protection, coastal housing developments, and reservoir maintenance.
3. Filling for dredged spoil and other solid waste disposal, roads and highways, and commercial, residential and industrial development.
4. Construction of dikes, dams, levees and seawalls for flood control, water supply, irrigation and storm protection.
5. Discharges of materials (e.g., pesticides, herbicides, other pollutants, nutrient loading from domestic sewage and agricultural runoff, and sediments from dredging and filling, agricultural and other land development) into waters and wetlands.
6. Mining of wetland soils for peat, coal, sand, gravel, phosphate and other materials.

Indirect:

1. Sediment diversion by dams, deep channels and other structures.
2. Hydrologic alterations by canals, spoil banks, roads and other structures.
3. Subsidence due to extraction of groundwater, oil, gas, sulphur, and other minerals.

Natural Threats:

1. Subsidence (including natural rise of sea level)
2. Droughts
3. Hurricanes and other storms
4. Erosion
5. Biotic effects, e.g., muskrat, nutria and goose "eat-outs."

Natural events influencing wetlands include rising sea level, natural succession, the hydrologic cycle, sedimentation, erosion, beaver dam construction and fire. The rise in sea level, for example, both increases and decreases wetland acreage depending on local factors. Along the eastern shore of Chesapeake Bay, it is allowing

coastal wetlands to establish in former upland pine areas, while permanently flooding wetlands at lowest elevations. Rising sea level is one factor converting salt marshes to bay bottoms in Louisiana. Natural succession and fire typically change the vegetation of a wetland usually with no net loss or gain. However, fire in Alaska's permafrost wetlands may convert the area to non-wetland. Disturbance of the vegetative cover can cause the frostline to recede, and dry site plants may become established. The hydrologic cycle refers to the natural cycle of wet and dry periods over time. Great Lakes water levels, for example, fluctuate drastically on a roughly 20-year cycle. This adds an important dimension to wetlands, making them vulnerable to drainage during dry periods. Similar conditions have resulted in wetland drainage in the Prairie Pothole Region. The activities of beavers create or alter wetlands by damming stream channels. Thus, natural forces act in a variety of ways to create, destroy and modify wetlands.

Human actions are particularly significant in determining the fate of wetlands. Unfortunately, many human activities are destructive to wetlands, either converting them to agricultural or other lands or degrading their quality. Key human impacts include drainage for agriculture; channelization for flood control; filling for housing, highway, industry and sanitary landfills; dredging for navigation channels, harbors and marinas; reservoir construction; timber harvest; peat mining; oil and gas extraction; strip mining; groundwater extraction; and various forms of water pollution and waste disposal. A few actions do, however, create wetlands. Construction of farm ponds and, in some cases, reservoirs and irrigation projects may increase wetland acreage, although valuable natural wetlands may be destroyed in the process. Marsh creation and restoration of previously altered wetlands can also be beneficial. Federal and state fish and wildlife agencies traditionally manage wetlands to improve their value to waterfowl. Wetland protection efforts serve to help maintain and enhance our Nation's wetland resources, despite mounting pressures to convert them to other uses.

Recent National Wetland Trends

Information on historical wetland gains and losses is limited and often subjective. The Service recently completed a scientifically sound study of the current status and recent trends of U. S. wetlands between the mid-1950's and mid-1970's (Frayer, et al. 1983). Although the results of this study are valid at the national level, few comparable statistics exist for individual states. The following discussions will summarize the results of the Service's national study and other regional studies. Specific problem areas where wetlands are in greatest jeopardy will be highlighted.

Recent Gains

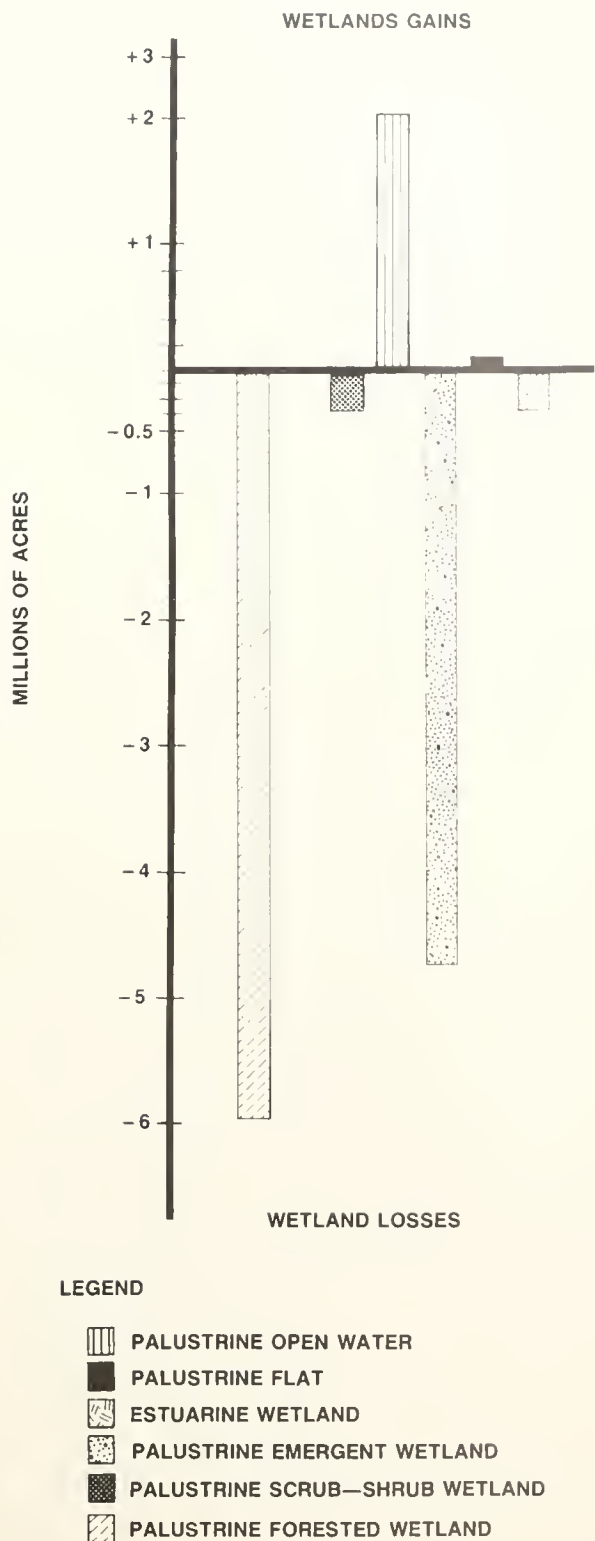

Fig. 28. Net losses and gains in wetlands of the conterminous U.S. between the mid-50's and mid-70's (from Frayer, et al. 1983).

Slight net gains in deepwater habitats — manmade lakes and reservoirs and coastal waters — and in two wetland types — inland flats and ponds — took place between the mid-50's and mid-70's (Figure 28). Lake acreage increased by 1.4 million acres with 94% of this gain occurring in the eastern half of the country. These new lakes and reservoirs were mostly created from uplands, although vegetated wetlands were also destroyed. Some new wetlands, however, have formed along the edges of these new waterbodies.

During the same period, coastal open waters increased by 200,000 acres. Most of this gain came from Louisiana at the expense of coastal wetlands which are being permanently flooded at an accelerating rate. Causes of this change from marsh to open water are numerous and complicated and include natural rise of sea level, subsidence of the coastal plain, levee construction, channelization, and oil and gas extraction.

Two wetland types experienced gains between the mid-50's and mid-70's: inland flats and ponds. Two hundred thousand acres of unvegetated wetland flats and 2.1 million acres of ponds were created. Pond acreage nearly doubled from 2.3 million acres to 4.4 million acres, primarily due to farm pond construction in the Central and Mississippi Flyways. Most of this pond acreage came from former upland, although 145,500 acres of forested wetlands and 385,000 acres of emergent wetlands were changed to open water.

Recent Losses

Despite these modest gains, wetland losses were enormous. In the mid-1950's, there were an estimated 108.1 million acres of wetlands in the lower 48 states (Frayer, et al. 1983). Just 20 years later, these wetlands were reduced to 99 million acres, despite some gains in wetlands due to reservoir and pond construction, beaver activity, and irrigation and marsh creation projects. This loss of 9 million acres equates to an area about three times the size of Connecticut or twice the size of New Jersey. Actually, 11 million acres of our most valuable natural wetlands were destroyed, but these acreage losses were minimized by gains of 2 million acres of newly created wetlands, giving a net loss of 9 million acres. The average rate of wetland loss from the mid-50's to the mid-70's was 458,000 acres per year: 440,000 acres of palustrine losses and 18,000 acres of estuarine wetland losses. This annual loss equals an area about half the size of Rhode Island.

Agricultural development involving drainage was responsible for 87% of recent national wetland losses, while urban development and other development caused only 8% and 5% of the losses, respectively (Figure 29). Agriculture had the greatest impact on forested wetlands

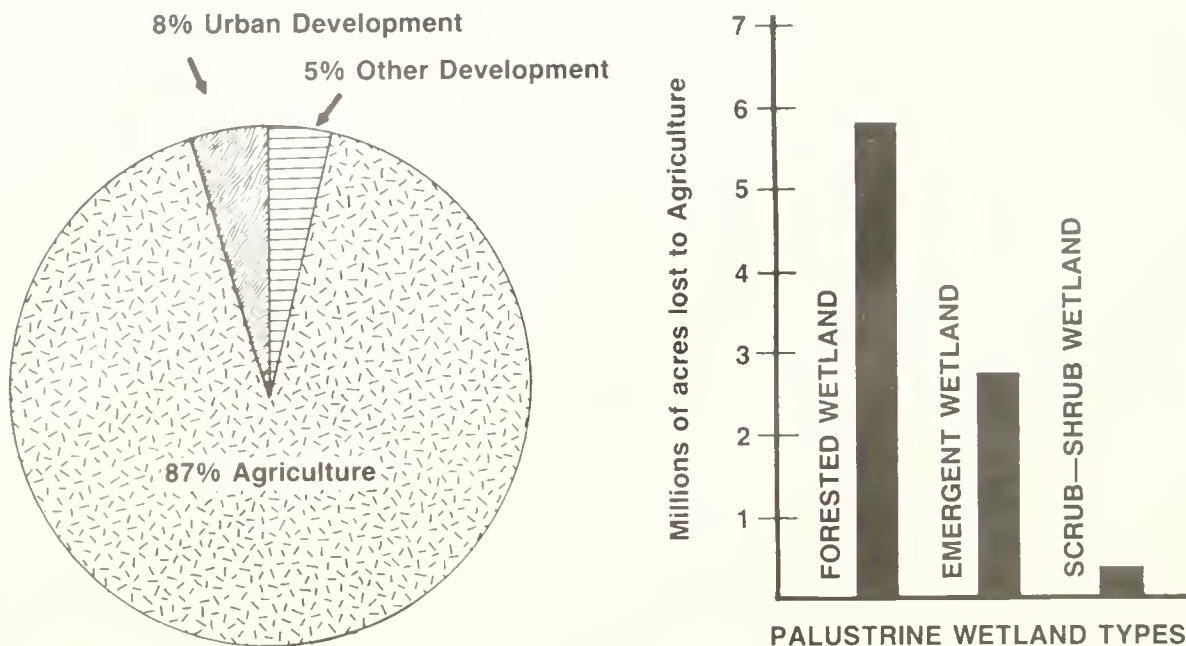

Fig. 29. Causes of recent wetland losses (mid-1950's to mid-1970's) in the conterminous U.S.; losses to agriculture are highlighted (from Frayer, et al. 1983).

and emergent wetlands, with losses of 5.8 and 2.7 million acres, respectively. In addition, 0.4 million acres of scrub-shrub wetlands were converted to agricultural use between the mid-50's and the mid-70's.

The most extensive wetland losses occurred in Louisiana, Mississippi, Arkansas, North Carolina, North Dakota, South Dakota, Nebraska, Florida and Texas. Greatest losses of forested wetlands took place in the Lower Mississippi Valley with the conversion of bottomland hardwood forests to farmland. Shrub wetlands were hardest hit in North Carolina where pocosin wetlands are being converted to cropland or pine plantations or mined for peat. Inland marsh drainage for agriculture was most significant in the Prairie Pothole Region of the Dakotas and Minnesota, Nebraska's Sandhills and Rainwater Basin and Florida's Everglades. Between the mid-50's and mid-70's, estuarine wetland losses were heaviest in the Gulf states, i.e., Louisiana, Florida and Texas. Most of Louisiana's coastal marsh losses were attributed to submergence by coastal waters. In other areas, urban development was the major direct man-induced cause of coastal wetland loss. Dredge and fill residential development in coastal areas was most significant in Florida, Texas, New Jersey, New York and California.

Regional Historical Perspective

While the national decline in wetlands is dramatic, losses in particular regions and states are even more startling. For example, California has lost over 90% of its original wetland resource (U.S. Fish and Wildlife Service 1977). Less than 5% of Iowa's natural wetlands exist and over 90% of the wetlands in Nebraska's Rainwater Basin have been destroyed (Bishop 1981; Farrar 1982). Only 20% of the original bottomland hardwood forests in the Lower Mississippi Alluvial Plain remain (McDonald, et al. 1979). Other states with less than half of their original wetlands or certain types include Michigan, Minnesota, Louisiana, North Dakota, and Connecticut (Table 3). By 1955, Michigan had lost 8 million acres of wetlands (Michigan Department of Natural Resources 1982). Ohio, Indiana and Illinois probably have lost over half of their wetlands, but supportive statewide data are not available. In selected areas of Illinois, wetland losses have been dramatic. For example, virtually all wetlands have been eliminated in the East-Central Region, Big Prairie Region and Green River Watershed, while 98% of Illinois' southern bottomland swamps have been destroyed (Illinois Department of Conservation 1983).

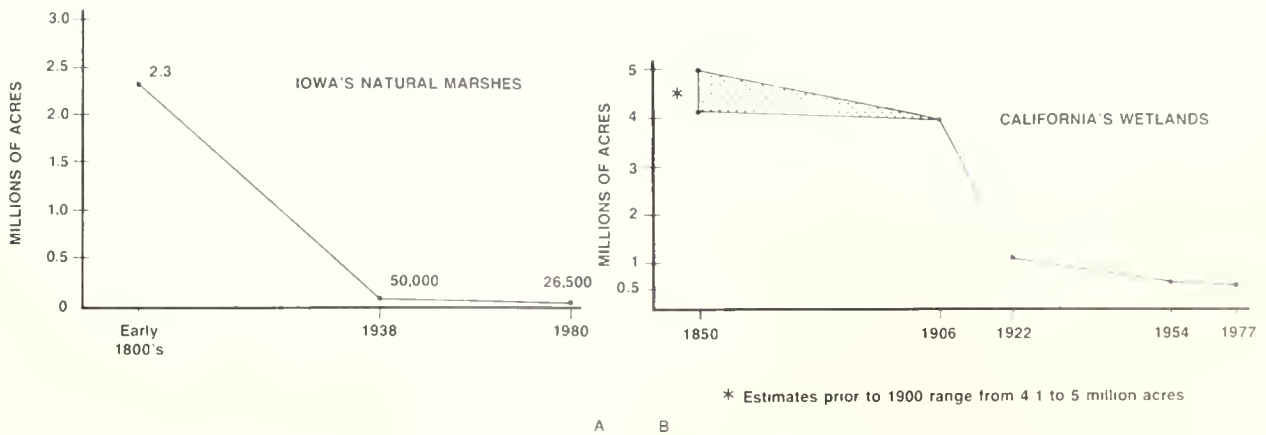

Fig. 30. Historical losses of wetlands in Iowa (a) and California (b) (from Bishop 1981 and U.S. Fish and Wildlife Service 1977).

In many areas, wetland destruction was greatest from the mid-1800's to the early 1900's due to passage of the Swamp Land Acts of 1849, 1850, and 1860. These acts granted all swamp and overflow lands to 15 states: Alabama, Arkansas, California, Florida, Illinois, Indiana, Iowa, Louisiana, Michigan, Minnesota, Mississippi, Missouri, Ohio, Oregon and Wisconsin (Shaw and Fredine 1956). These states were to drain these wetlands for agriculture by constructing levees and drainage ditches. About 65 million acres had been transferred from the Federal government to the states by 1954. Historical losses of Iowa's and California's wetlands illustrate accelerated wetland destruction in the late 1800's and early 1900's (Figure 30).

The original 13 states had retained all lands within their borders when the Federal government was established and Texas also kept all its land at the time of annexation. Interestingly, the extensive coastal wetlands of these 14 states were never owned by the Federal government and, by contrast, coastal wetland losses have been more recent. Between 1954 and 1978, the loss rate of coastal wetland doubled due primarily to post-war urban and industrial development in the U.S. coastal zone and to accelerated erosion and subsidence of Louisiana's vast coastal marshes (Gosselink and Baumann 1980).

While wetland losses in some states or regions may have been heaviest at the turn of the century, loss rates remain high in many areas. Between 1955 and 1978, Kansas lost 40% of its wetlands (Elliott, U.S.F.W.S., pers. comm.). In Illinois, an estimated 20% of its wetlands are destroyed every decade (Great Lakes River Basin Commission 1981). About 6.7 million acres of Ohio's

original wetlands have been drained, while over half of its wetlands along Lake Erie have been destroyed since 1954 (Weeks 1974). Kentucky's wetlands along the Mississippi and Ohio Rivers have been reduced by 37% in the past twenty years (Kentucky Department of Fish and Wildlife Resources 1983). Heavy annual losses are continuing in the bottomland hardwood forested wetlands of the Lower Mississippi Delta and accelerating in pocosin wetlands along the North Carolina coast (MacDonald, et al. 1979; Richardson, et al. 1981). Some examples of recent wetland loss rates are shown in Table 4.

Recent trends in Delaware, Maryland, and New Jersey illustrate the effect of state wetland protection. Before passage of the Wetlands Act in 1973, Delaware was losing almost 450 acres of estuarine wetland each year. After the law, losses dropped to just 20 acres annually (Hardisky and Klemas 1983). Coastal wetland losses in Maryland and New Jersey were also drastically reduced through wetland regulations. In addition to state laws, the Clean Water Act added a level of Federal protection to these wetlands nationwide in the early 1970's. Effective implementation of similar laws in other states has probably reduced wetland losses substantially.

Current Regional Development Pressures

In the Northeast, coastal wetlands are now well protected by state laws. Inland wetlands, however, continue to be vulnerable to development pressures in many areas,

although they are protected to varying degrees by the Federal government through the Clean Water Act and by a few states with wetland protection laws. Urbanization seriously threatens inland wetlands in northern New Jersey and near other growing urban centers. Peat mining and resort development are major causes of wetland losses in the Pocono Region of Pennsylvania. Agricultural impacts are greatest in the bottomland hardwood swamps of Delaware, Maryland and Virginia and in New York's mucklands.

Agricultural drainage of wetlands is continuing to destroy large tracts of wetlands in the Southeast, especially in the Lower Mississippi Delta, Florida, and along the coastal plain of North Carolina. Bottomland hardwoods are being clearcut for timber, and then cleared and drained for crop production, chiefly soybeans. Pocosin wetlands are similarly used as well as being mined for peat. Many inland wetlands are being converted to pine

plantations throughout the Southeast. Phosphate mining in Florida and North Carolina is destroying considerable wetland acreage. Puerto Rico's inland marshes ("savannahs") are being transformed into sugar cane farms. Coastal wetland destruction has slowed in most states with passage of protection laws, but enforcement may present problems.

Agricultural development in the Midwest corn belt and Great Plains remains the greatest threat, by far, to the remaining inland wetlands. Coastal marshes along the Great Lakes are continuing to be impacted by industrial, residential, and agricultural development. Although several of the Midwestern states have laws protecting certain wetlands or regulating certain activities in wetlands, agricultural drainage is still largely unregulated.

In the western states, agricultural development remains the primary threat to wetlands. Drainage and irrigation impacts, such as the Garrison Diversion, continue at high

Table 3. *Examples of wetland losses in various states.*

<i>State or Region</i>	<i>Original Wetlands (acres)</i>	<i>Today's Wetlands (acres)</i>	<i>% of Wetlands Lost</i>	<i>Source</i>
Iowa's Natural Marshes	2,333,000	26,470	99	Bishop (1981, pers. comm.)
California	5,000,000	450,000	91	U.S. Fish and Wildlife Service (1977)
Nebraska's Rainwater Basin	94,000	8,460	91	Farrar (1982)
Mississippi Alluvial Plain	24,000,000	5,200,000	78	MacDonald, et al. (1979)
Michigan	11,200,000	3,200,000	71	Michigan Department of Nat. Res. (1982)
North Dakota	5,000,000	2,000,000	60	Elliott, U.S. FWS, (pers.comm.)
Minnesota	18,400,000	8,700,000	53	Univ. of Minn.(1981)
Louisiana's Forested Wetlands	11,300,000	5,635,000	50	Turner and Craig (1980)
Connecticut's Coastal Marshes	30,000	15,000	50	Niering (1982)
North Carolina's Pocosins	2,500,000	1,503,000*	40	Richardson, et al. (1981)
South Dakota	2,000,000	1,300,000	35	Elliott, U.S. FWS, (pers.comm.)
Wisconsin	10,000,000	6,750,000	32	Wisconsin Dept. of Nat. Res. (1976)

*Only 695,000 acres of pocosins remain undisturbed; the rest are partially drained, developed or planned for development.

Table 4. *Examples of recent wetland loss rates.*

<i>State or Region</i>	<i>Loss Rate (acres/year)</i>	<i>Source</i>
Lower Mississippi Alluvial Plain	165,000	MacDonald, et al. (1979)
Louisiana's Forested Wetlands	87,200	Turner and Craig (1980)
North Carolina's Pocosins	43,500	Richardson, et al. (1981)
Prairie Pothole Region	33,000	Haddock and DeBates (1969)
Louisiana's Coastal Marshes	25,000	Fruge (1982)
Great Lakes Basin	20,000	Great Lakes River Basin Comm. (1981)
Wisconsin	20,000	Wisconsin Department of Natural Resources (1976)
Michigan	6,500	Weller (1981)
Kentucky	3,600	Kentucky Department of Fish & Wildlife Resources (1983)
New Jersey's Coastal Marshes	3,084 50*	Ferrigno, et al. (1973) JACA Corporation (1982)
Palm Beach County, Florida	3,055	U.S. Fish and Wildlife Service (1982)
Maryland's Coastal Wetlands	1,000 20*	Redelfs (1983)
New York's Estuarine Marshes	740	O'Connor and Terry (1972)
Delaware's Coastal Marshes	444 20*	Hardisky and Klemas (1983)

* Loss rate after passage of state coastal wetland protection laws.

rates. With increased tension over water rights, remaining wetlands may be deprived of sufficient quantities of water to function properly. This is especially true in Colorado where high population growth has increased demand for water. Urban and industrial development is destroying wetlands along the Great Salt Lake and near other urban centers.

Along the West Coast, coastal wetlands are generally protected by state laws, yet they are still under heavy pressure for urban and industrial development. Inland wetlands remain subject to agricultural pressures, particularly in California's Central Valley and the Great Basin of Nevada, Oregon, and Idaho. Degradation of existing wetlands through urban and agricultural runoff remains a problem.

Alaska's wetlands were once subject to very few development pressures. With the discovery of significant de-

posits of oil and gas and the subsequent pipeline construction and energy development, many wetlands have recently been altered. The oil boom has also increased human population densities, resulting in increased pressure on wetlands for urban development. Increases in timber harvest, mining, and agricultural activities are also threatening large areas of wetland in Alaska.

National Problem Areas

While wetland losses and degradation continue throughout the country, there are several areas where wetlands are in greatest jeopardy from a national standpoint. These areas and their threatened wetland types include: (1) estuarine wetlands of the U.S. coastal zone, (2) Louisiana's coastal marshes, (3) Chesapeake Bay's

submerged aquatic beds, (4) South Florida's palustrine wetlands, (5) Prairie Pothole Region's emergent wetlands, (6) wetlands of Nebraska's Sandhills and Rainwater Basin, (7) forested wetlands of the Lower Mississippi Alluvial Plain, (8) North Carolina's pocosins, and (9) western riparian wetlands. Most of these regions are under intense pressure from agricultural interests, while the effect of urbanization and industrial development is more localized. Northern New Jersey is used to illustrate these non-agricultural impacts. The following subsections summarize the nature of these national problems.

Estuarine Wetlands of the U.S. Coastal Zone

Estuarine marshes and mangrove swamps are highly regarded for their commercial and recreational fisheries value. Protecting these wetlands has, however, only recently received national attention. In the past, coastal

1960's and the 1970's. Unfortunately, over half of the coastal wetlands in the lower 48 states have been destroyed. Nonetheless, estuarine wetlands are still sought after by developers for residential and resort housing, marinas, and other uses.

Estuarine wetland losses have been greatest in 5 states: California, Florida, Louisiana, New Jersey and Texas. Louisiana is losing them at a rate of 25,000 acres per year due to coastal subsidence and other causes (Früge 1982; see the following subsection for discussion). Outside of Louisiana, coastal wetland losses are directly related to population density (Gosselink and Baumann 1980). Urbanization (i.e., residential home construction) has been responsible for over 90% of the losses directly attributed to human activities (Figure 32; Frayer, et al. 1983). Accelerated urban development and increased groundwater withdrawals have resulted in salt water contamination of public water supplies in many coastal communities.

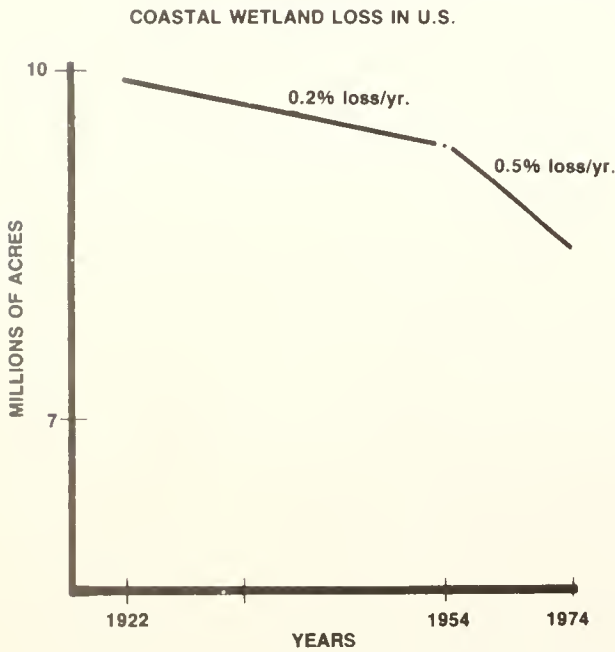

Fig.31. Rate of coastal wetland loss in the conterminous U.S. (from Gosselink and Baumann 1980). Estimates include both estuarine and tidal freshwater wetland losses.

wetlands were viewed chiefly as potential sites for development. Between the 1950's and the mid-1970's, wetland losses were heaviest (Figure 31). The National Marine Fisheries Service (1983) estimated annual fishery losses at \$208 million due to estuarine marsh losses from 1954 to 1978. Accelerating wetland destruction aroused much public concern which led to the passage of tidal wetland protection laws in many coastal states and to stricter enforcement of existing Federal laws in the

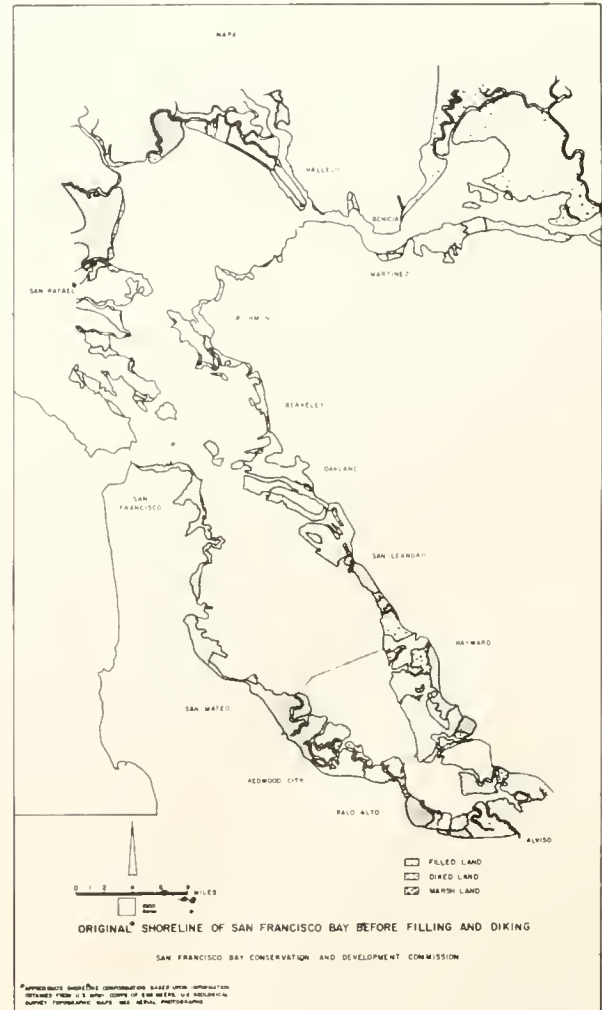

Fig.33. The status of wetland filling and diking in San Francisco Bay prior to the mid-1960's (from Hedgpeth 1978).



Dole

Fig. 32. Filling of estuarine wetlands for residential housing in Long Island, New York and other coastal areas was particularly heavy in the 1950's and 1960's. Wetland laws in most coastal states now protect these valuable wetlands.

While most of the coastal wetlands exist along the Alaskan, Atlantic and Gulf coasts, San Francisco Bay represents an interesting example of tidal wetland alteration. San Francisco Bay is an important wintering area for waterfowl, especially whistling swans, pintails, shovellers, canvasbacks, scaup, and ruddy ducks. About 25% of the continent's population of whistling swans winter here as does roughly 40% of North America's ruddy ducks (Bellrose 1976). Originally, more than 200,000 acres of coastal marshes existed in the Bay region. Today, less than 20% remain (U.S. Fish and Wildlife Service and California Department of Fish and Game 1979). Most of the original wetlands were filled for urban and industrial development, while many remaining tidal marshlands were diked to create salt-evaporating ponds (Figure 33). Since 1976, coastal wetlands have been protected through the California State Coastal Act, while the San Francisco Bay Conservation and Development Commission has been active in wetlands preservation since 1969. Efforts are now needed to restore degraded or modified wetlands to a more natural condition, so that they can once again serve as valuable fish and wildlife habitats.

All coastal states in the lower 48, except Texas, have enacted special laws to protect estuarine wetlands. These laws vary considerably in their degree of protection, since

a few exempt major activities that alter wetlands or apply only to state-owned lands. Section 10 of the River and Harbor Act of 1899 and Section 404 of the Clean Water Act of 1977 mandate a strong Federal role for protecting the Nation's coastal wetlands. Federal permits are required for most types of construction in estuarine wetlands. While the regulatory tools to protect coastal wetlands are in place, continued enforcement of existing laws is required to maintain the integrity of the remaining wetlands. In addition to regulation, the Coastal Barrier Resources Act of 1982 removes Federal subsidies and discourages development of approximately 700 miles of designated coastal barriers and adjacent wetlands. Its greatest impacts in reducing coastal wetland loss should occur in Alabama, Florida, North and South Carolina and Texas.

Louisiana's Coastal Marshes

Louisiana possesses roughly one-third of the coastal marshes in the conterminous U.S. (Turner and Gosselink 1975). The state's multi-million dollar commercial in-shore shrimp fishery is directly proportional to the area of intertidal emergent wetland (Turner 1979). Along most

coasts, salt marshes appear to be maintaining themselves through marsh building or accretion despite a worldwide rise in sea level. In Louisiana, however, this is not true as large expanses of coastal marshes are being permanently flooded by rising sea level (Figure 34). Vertical marsh accretion has not kept pace with coastal submergence over the past 30 years. The marsh is accreting at a rate of 0.33 inches yearly, while submergence is occurring at 0.5 inches per year (DeLaune, et al. 1983). The rate of subsidence here is more than five times as high as the average rate of global sea level rise over the past century (Boesch, et al. 1983). Currently, an estimated 40 square miles or 25,000 acres of coastal marshes are lost each year (Fruge 1982). Besides direct losses, salt water intrusion is killing freshwater vegetation in tidal freshwater marshes and converting these types to more brackish wetlands or open water. It also has accelerated the advance of the predatory oyster drill into productive oyster beds.

The causes of Louisiana coastal marsh loss are numerous and complicated (Craig, et al. 1980). A combination of factors both natural and man-induced are responsible. Coastal subsidence, rise in sea level and the cyclical processes of Mississippi River Delta growth and deterioration represent the major natural forces. The Mississippi River is trying to shift its course into the Atchafalaya River, but the U.S. Army Corps of Engineers is only allowing 30% of the Mississippi and Red River flows to

be moved down the Atchafalaya. This is still enough to get some marsh building in Atchafalaya Bay. An estimated 120,000 acres of marsh will be created here in the next 30 to 50 years, but this will not offset heavy marsh losses in other areas of Louisiana (Louisiana State University 1983). Man's impacts include channelization and levee construction along the Mississippi River, canal dredging for navigation and energy operations, and subsidence from extraction of groundwater, minerals, oil and gas. Channelization and canal construction have increased marsh erosion and salt water intrusion along the coast. Man-made levees have disrupted the natural marsh building process by preventing overflow of sediment rich waters.

Efforts must be made to reduce man's adverse impacts on Louisiana's coastal marshes. Specific wetland preservation and restoration actions should be taken immediately. These actions include diverting Mississippi and Atchafalaya River flows into areas experiencing salt water intrusion and accelerated wetland loss, creation of new marsh through careful placement of dredged material, improved water management in existing marsh areas, and reducing petroleum industry canal dredging through increased use of directional drilling. Future research studies should improve our understanding of the importance of causal factors and address mechanisms to improve the future for this rapidly diminishing resource.

Courtesy of USFWS National Coastal Ecosystem Team



Fig. 34. Louisiana's coastal marshes are being permanently flooded by Gulf of Mexico waters at an accelerating rate. Example shows marsh changes between (a) 1956 and (b) 1978.

Chesapeake Bay's Submerged Aquatic Beds

Situated in eastern Maryland and Virginia, Chesapeake Bay is the largest estuary in the United States. Many rivers drain into the Bay including the Susquehanna, Potomac, Patuxent, James, York and Chester (Figure 35).

The Bay once represented the primary overwintering area for canvasback ducks which fed on submerged aquatic vegetation (Figure 36). Fifty percent of the Atlantic Flyway population of canvasbacks were found in the Bay region (Stevenson and Confer 1978). While still among the more important overwintering areas for canvasbacks, Chesapeake Bay is the single most important wintering ground in North America for whistling swans (Bellrose 1976). Canada geese and black ducks also use the Bay area in winter. Aquatic grass beds provide spawning areas for estuarine-dependent fishes like striped bass, shad and herring and offer shelter for their young. Important submerged plants include pondweeds, redhead grass, eelgrass, wild celery, waterweed, naiads, musk-grasses and Eurasian milfoil.

Sea grass beds in the Bay have been declining since the 1960's. According to a recent study (Stevenson, et al. 1979) in Maryland, submerged aquatic vegetation decreased by almost 65% from 1971 to 1978. A similar decline has also been observed in Virginia waters. At the mouth of the Susquehanna River, submerged grasses at a



Fig. 35. Chesapeake Bay and its major tributaries.



Fig. 36. Chesapeake Bay is one of the more important wintering areas for canvasbacks in North America.

once prime waterfowl feeding area have virtually disappeared since 1971. Other areas have experienced declines in the numbers of plant species present. Since 1978, submerged aquatic vegetation appears to have stabilized, with a few areas even showing a slight increase (Orth and Moore 1981). Reductions in submerged vegetation have probably been the most important wintering habitat change which have led to declines in local populations of canvasbacks and redheads (Perry, et al. 1981). These changes point to a stressed ecological system.

Although the causes of this vegetation decline are hard to pinpoint, researchers suggest a combination of natural and human-induced factors. Natural stresses include overgrazing by carp and cownose rays, Hurricane Agnes, a general warming of Bay waters, and natural diseases. In June 1972, Hurricane Agnes hit the Bay region. Its heavy rainfall lowered salinity in Chesapeake Bay and buried numerous grass beds with sediment carried by runoff. Human impacts on the submerged vegetation are largely from two general sources of water pollution: point and nonpoint sources. Point source pollution comes mainly from industrial and sewage treatment plant discharges, while nonpoint sources include failing septic systems, agricultural runoff or urban runoff. These sources cause increased turbidity and sedimentation, nutrient overloading, and chemical pollution which have reduced or eliminated aquatic beds from many areas. Channelization projects in bottomland hardwood forested wetlands have undoubtedly contributed to the problem by accelerating the discharge of agricultural runoff and eroded soil into the Bay.

The problem of the Bay's submerged aquatic vegetation is receiving special attention from the U.S. Environmental Protection Agency (EPA) and others. EPA established a Chesapeake Bay program to address this problem. Future studies should increase our understanding of the causes of the decline of submerged aquatic vegetation and will hopefully lead to improved watershed management to restore and maintain a healthy Chesapeake Bay. Meanwhile, the governors of Maryland, Pennsylvania and Virginia have joined together to address water quality problems in the Chesapeake Bay watershed. Only through interstate coordination and action can the Bay's problems be solved.

South Florida's Palustrine Wetlands

South Florida encompasses a 9,000 square mile area of lakes, rivers and wetlands which extends from Orlando south to the Florida Keys. While the Everglades dominates this region, Big Cypress Swamp, the Kissimmee River and Lake Okeechobee are equally important. Freshwater runoff from this area helps maintain the salinity balance of estuaries which support 85% of South Florida's offshore fishery (Yates 1982). The wetlands are breeding grounds for many birds, notably wood and other ibises, roseate spoonbills, herons, egrets and Florida

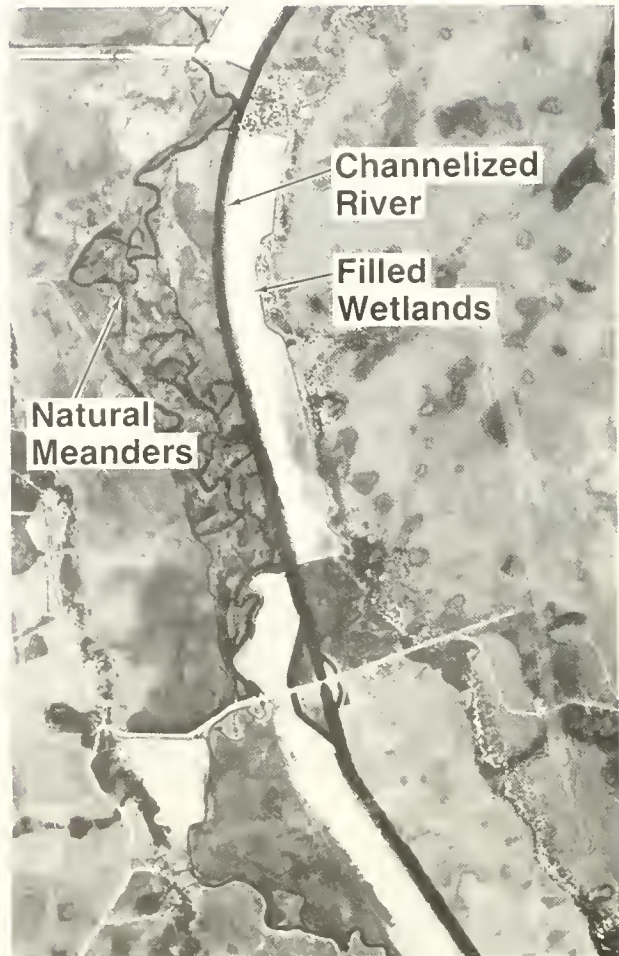

Fig. 37. Channelization of the Kissimmee River directly destroyed many wetlands and facilitated drainage of more than 100,000 acres of wetlands.

ducks. They also support winter populations of numerous waterfowl, especially lesser scaups, ringnecks, blue-winged teal, canvasbacks, and wigeons. Rare and threatened animals depend on these wetlands, including the Florida panther, American crocodile, manatee, brown pelican, Everglades kite and southern bald eagle. The Everglades National Park was established to protect these natural resources.

South Florida's waters and wetlands have been subjected to various uses for many years (Yates 1982). In the 1920's, large wetland areas were drained and converted to sugar cane farms. Severe floods in 1928, 1947 and 1948 stimulated a massive flood control project in South Florida. The Central and Southern Florida Flood Control Project, authorized by Congress, required the U.S. Army Corps of Engineers to construct a network of nearly 800 miles of new or improved levees and 500 miles of canals.

This project completed drainage of the Kissimmee River wetlands, regulated Lake Okeechobee's water levels and drained and irrigated the Everglades Agricultural Area. Channelization directly destroyed 40,000 acres of wetlands and facilitated drainage of more than 100,000 acres of contiguous wetlands (Figure 37; Thompson 1983). By reducing floods, the flood control project also accelerated filling of wetlands for urban expansion of coastal cities, especially in Dade, Broward and Palm Beach Counties, as well as increasing agricultural conversion of wetlands (Figure 38). For example, between 1972 and 1980, Palm Beach County lost 23,767 acres of wetlands to agriculture and 655 acres to urban development (U.S. Fish and Wildlife Service 1982) for a 7% wetland loss in just 8 years.

Problems related to water supply have also resulted from this flood control project. Although three large impoundments called "conservation areas" were constructed to maintain recharge of the Biscayne Aquifer and prevent salt water intrusion into public drinking water supplies, salt water intrusion remains a constant threat. Urban growth and agricultural development increase demand for water. Public wells have been constructed further west which have lowered the Everglades water table and have increased the flow of salt water into the Biscayne Aquifer. Besides public water supply problems, the flood control project has also seriously disrupted the natural hydrologic regime of the Everglades National Park. Levee L-29 completely blocked sheet flow of freshwater into the Park in 1963. After much controversy and public debate, the Corps of Engineers in 1970 agreed to release a minimum of 315,000 acre-feet of water annually (Yates 1982). Park officials estimate that at least twice this amount is needed and that the water must be distributed over a wider area and be released on a more natural regime. These changes are necessary to preserve the biological integrity of the Everglades National Park.

Wetland alterations in South Florida have created problems for many fish and wildlife species. Periodic discharges of freshwater from the conservation areas have disrupted fish nursery grounds in estuaries. Colonial wading bird populations have declined from about 1.5 million in 1935 to about 0.25 million today. Alligators have been eliminated from many areas and frog populations have been critically reduced from a commercial harvesting standpoint (Marshall 1981).

Possible effects of the Kissimmee River channelization and wetland drainage on local rainfall patterns have also been raised. Although quite controversial, some scientists have suggested that wetland drainage in South Florida has reduced the mist of evaporation and plant transpiration which triggers rainfall from sea breezes. This condition may be responsible for recent severe droughts.

In 1976, the Florida legislature passed a mandate to restore the Kissimmee River. They recognized that channelization of this river among other things: increased the seriousness of water shortages and droughts, degraded water quality of Lake Okeechobee, eliminated vast acre-

ages of wetlands, drastically reduced fish and wildlife populations and destroyed a beautiful, meandering river (Florida Conservation Foundation 1977). Ironically, the flood control project actually increased the potential for catastrophic floods and raised costs to ranchers and farmers. Florida's Save Our Rivers Act of 1981 created state funds to purchase threatened wetlands. The Nature Conservancy, the Richard King Mellon Foundation, and National Audubon Society have also been active in wetland acquisition. In 1983, Governor Graham announced a multi-million dollar "Save Our Everglades" program to restore the ecology of the Everglades, which includes acquisition of 250,000 acres of wetlands and improving hydrology (Thompson 1983). He also stressed the importance of Federal-state cooperation in achieving this goal. These efforts should be instrumental in preserving these fragile wetlands and their associated values.

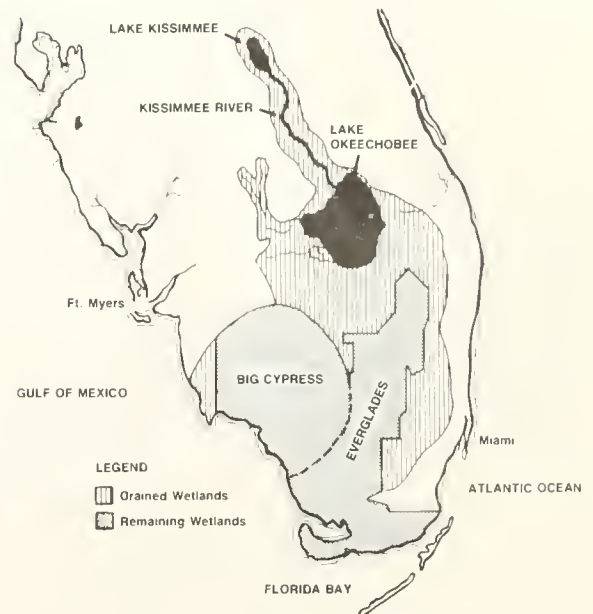

Fig. 38. Present extent of wetlands in the Florida Everglades; former wetlands are also shown (from Marshall 1981).

Prairie Pothole Region's Emergent Wetlands

Prairie potholes are the most valuable inland marshes for waterfowl production in North America (Figure 39). Although the Pothole Region accounts for only 10% of the continent's waterfowl breeding area, it produces 50% of the duck crop in an average year and more than that in wet years (Smith, et al. 1964). The Prairie Pothole Region extends from south-central Canada to north-central United States, covering about 300,000 square miles with roughly one-third in the United States. Due to glaciation thousands of years ago, the landscape is pock-marked with millions of pothole depressions, mostly less than two feet deep. These pothole wetlands serve as primary breeding grounds for many kinds of ducks including: mallard, pintail, wigeon, gadwall, shoveler, teal, canvasback, and redhead. For example, in a study area in north-eastern South Dakota, researchers found an average of 140 ducks produced per square mile per year (Evans and Black 1956).

In North and South Dakota, pothole wetlands originally covered 7 million acres. Today, only slightly more than 3 million acres remain. Over half have been destroyed by agriculture, irrigation and flood control projects (Elliott pers. comm.). Iowa has lost more than 99%

of its natural marshes (Bishop pers. comm.). Approximately 9 million acres of potholes have been drained in Minnesota (Figures 40 and 41). Since pothole wetlands are surrounded by farmland, they have been drained to create additional cropland, mostly for wheat in the west and corn in the east. Drainage in the Dakotas is largely done by open ditching in contrast to both open ditching and tile drainage in Minnesota and Iowa. These ditches drain into intermittent streams or highway right-of-way ditches. Highway ditches have been heavily used by local farmers to help drain wetlands. In western Minnesota alone, nearly 100,000 acres of wetland have been lost in this way (U.S. Fish and Wildlife Service 1975). In addition, stream channelization sponsored by Federal flood control projects, such as the small watershed protection and flood prevention program (P.L. 83-566), have led to accelerated wetland drainage in the Pothole Region as they have elsewhere in the U.S. (Erickson, et al. 1979). Drainage data for the Dakotas and Minnesota obtained from the U.S. Department of Agriculture's Production and Marketing Administration show that 188,000 acres were drained with Federal assistance in 1949 and 1950 alone. Countless other acres were privately drained at the same time (Figure 42). Pothole wetland losses are estimated at more than 33,000 acres yearly (Haddock and DeBates 1969). Among the remaining wetlands, the drier



Fig. 39. Prairie pothole wetlands are the Nation's most valuable waterfowl production areas, (a) aerial view of potholes and (b) blue-winged teal.

ones (i.e., temporarily flooded) are often tilled during dry periods of the natural hydrologic cycle.

Drought in the Prairie Pothole Region is largely responsible for declines in waterfowl breeding populations. Drainage of potholes may have a similar but more lasting effect on breeding waterfowl. Each pothole drained leads to a further concentration of the breeding waterfowl population. This could result in decreased productivity, reduced size of the breeding population, and/or increased likelihood of diseases like avian cholera and botulism. Wetland drainage also destroys habitats important to invertebrates used as food by breeding waterfowl like pintail and blue-winged teal (Krapu 1974; Swanson, et al. 1974). Moreover, drainage eliminates the flood storage value of pothole depressions, thereby increasing flooding problems as in the James River basin of North Dakota (Sidle 1983).

Agricultural activities on upland adjacent to potholes have also adversely impacted waterfowl production. Upland grasses bordering wetlands provide valuable nesting cover for mallard and other dabbling ducks. Conversion of rangeland to cropland, which destroys these nesting areas, has been accelerating. Between 1965 and 1975, approximately one half of the rangeland in the Coteau du

cropland (U.S. Fish and Wildlife Service 1984)

Excavation of ponds (dugouts) in pothole wetlands is also a problem. Out of an estimated 55,855 dugouts in eastern South Dakota in 1976, 77% were in wetland basins or streams (McPhillips, et al. 1983). Excavation and spoil deposition alter wetland hydrology which may reduce waterfowl usage. More research is needed to evaluate potential impacts.

The Fish and Wildlife Service has been active in preserving Prairie Pothole wetlands through acquisition, easement, and other programs. Recently, wetland acquisition in North Dakota was stopped for several years by state law. Due to a U.S. Supreme Court ruling against the state for this action, the Service's wetland acquisition is being resumed. The Federal government generally regulates filling of pothole wetlands 10 acres in size or larger, yet smaller isolated wetlands are largely unprotected. A 1984 settlement agreement between the Corps of Engineers and various environmental groups (National Wildlife Federation v. Marsh) provides an opportunity to improve regulation of agricultural conversion of pothole wetlands. The Service's acquisition and easement program and improved Federal regulation are needed to maintain valuable waterfowl producing wetlands, since pressures continue to convert such areas to agriculture.



ORIGINAL WETLANDS OF MINNESOTA

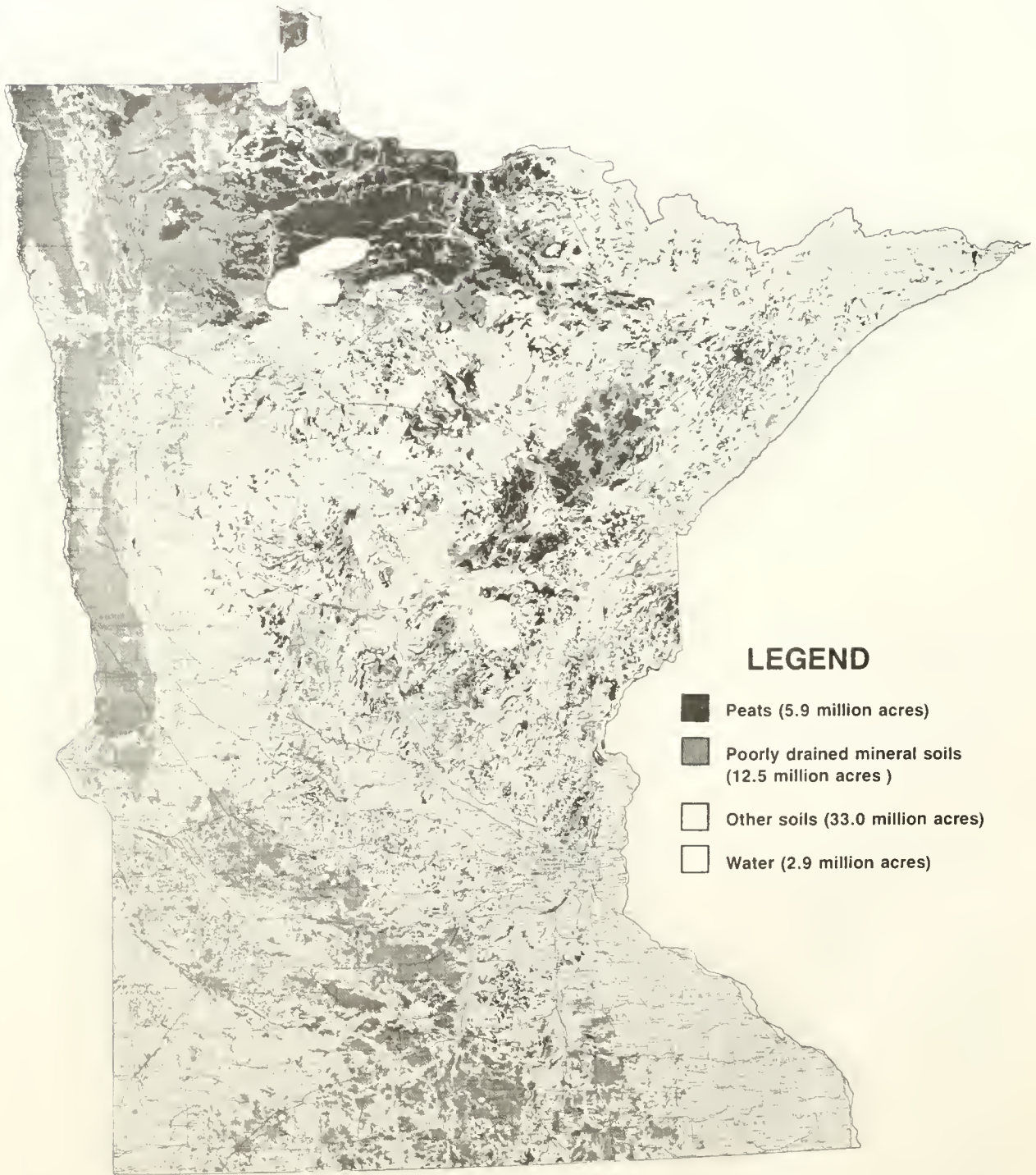

Fig. 40. Original extent and distribution of Minnesota's wetlands (University of Minnesota 1981).

EXISTING WETLANDS OF MINNESOTA

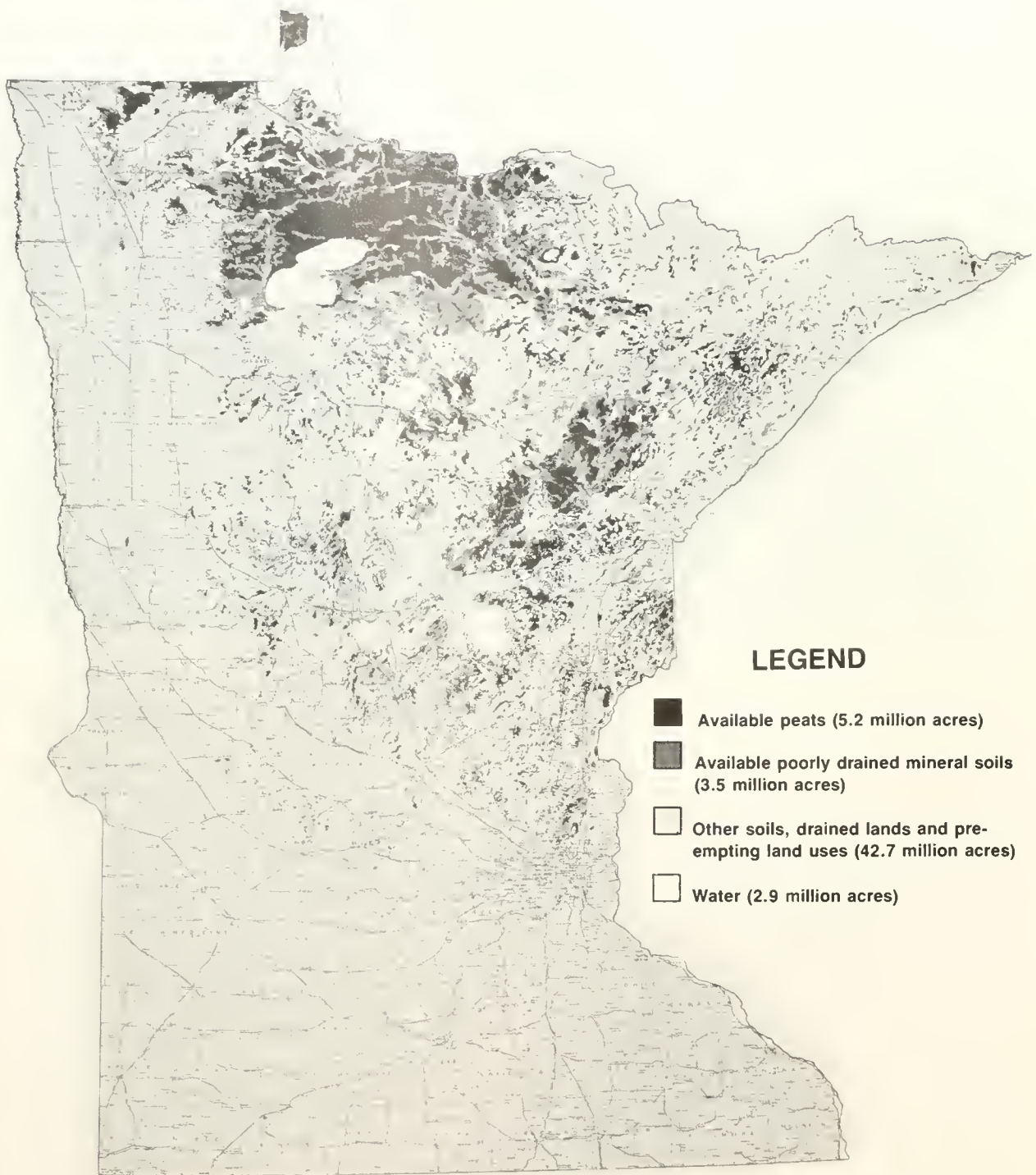

Fig. 41. Present extent and distribution of Minnesota's wetlands (University of Minnesota 1981). Nine million acres of poorly drained soils—pothole wetlands—have been converted to agriculture.



Fig.42. Prairie pothole wetlands continue to be drained for agriculture.

Wetlands of Nebraska's Sandhills and Rainwater Basin

Wetlands within the Sandhills and Rainwater Basin of south-central Nebraska are important to migrating sandhill cranes and waterfowl in the Central Flyway. About 2.5 million ducks and geese move through the Rainwater Basin each spring. Ninety percent of the mid-continent's white-fronted geese stage in wetlands of the Basin and central Platte each spring. Pheasants also depend on wetland vegetation for nesting and brood habitat (Farrar 1982). Eighty percent of the continent's population of sandhill cranes depend on wetlands along 70 miles of the Platte and North Platte Rivers as staging areas during spring migrations (Figure 43). Whooping cranes, an endangered species, also roost in broad reaches of the Platte River's channels (U.S. Fish and Wildlife Service 1981).

The Nebraska Sandhills Region is the largest sand dune formation in the western hemisphere covering approximately 20,000 square miles. Formed primarily by wind action, the Sandhills consist of stabilized sand dunes, exposed groundwater lakes in the valleys, and perched

mineralized lakes on poorly drained soils. The grassland economy of the Sandhills is primarily one of cattle grazing. Large acreages of subirrigated meadows with water tables close to the surface offer great potential for increased grazing and hay production through development of level ditching. Wetland destruction in the Sandhills has accounted for over 28,000 acres or 15% of the original wetlands (Nebraska Game and Parks Commission 1972). Wetland loss has resulted from drainage, filling for pivot irrigation, and reduced groundwater levels from deep well irrigation.

Decreases in riverflows of the Platte River by upstream diversions for consumptive uses in Colorado, Wyoming and western Nebraska have reduced channel width by 80-90% in many areas. This condition has promoted growth of woody vegetation on former channel bars and islands. Sandhill cranes prefer roosting in shallows and sandbars where the channel is at least 500 feet wide and strongly avoid narrower channels. Reduction in natural channel width and increased growth of woody vegetation have caused crowding at remaining roost sites. This situation increases crane susceptibility to catastrophic losses due to



Wiseman

Fig. 43. Sandhill cranes on a Platte River roost at sunrise.

severe storms and disease. If the trend continues, sandhill cranes may shift to the Rainwater Basin where avian cholera is already a serious problem. Native grasslands along the rivers have also declined. These areas provide important food for the migrating cranes (U.S. Fish and Wildlife Service 1981).

The Rainwater Basin includes parts of 17 counties, roughly 4,200 square miles in extent. Wetlands formed in depressions underlain by clay on the rolling plain. Originally 4,000 marshes totaling 94,000 acres existed. Wetland destruction accelerated after World War II due to improved earth-moving equipment and deep well irrigation. Agriculture intensified in the Basin with the help of Federal funds and technical assistance for wetland drainage. By the late 1960's, 18% remained and in 1981, less than 10% survived. Nine out of every ten wetlands have been drained or filled. Of those remaining, only 43% are protected by state or Federal wildlife agencies.

Losses of Basin wetlands have forced ducks and geese to concentrate in the remaining wetlands. In 1980, about 80,000 waterfowl died due to avian cholera. This was the

second largest cholera die-off reported in the country. During dry years with late winter storms, birds are forced to crowd in Basin wetlands, setting the stage for large die-offs. Waterfowl breeding populations have also been affected by wetland destruction. By 1975, the duck breeding population declined so much that the Nebraska Game and Parks Commission discontinued its aerial breeding bird survey.

Efforts to protect remaining wetlands have recently been weakened. The Water Bank Program which provides payments to landowners preserving important waterfowl wetlands has been funded at lower levels. Wetland protection under the Clean Water Act of 1977 has been reduced through regulatory changes. New regulations which may strengthen protection will, however, be proposed this year. Legal disputes between the Fish and Wildlife Service and others over water rights have affected management of 15,507 acres of waterfowl production areas in the Rainwater Basin. Along the Platte and North Platte Rivers, action is needed to protect native grasslands near river channels and to maintain channel

widths of 500 feet or more for suitable crane roost sites during migration. Acquisition and conservation easements are useful tools.

Forested Wetlands of the Lower Mississippi Alluvial Plain

The bottomland hardwood forests of the lower Mississippi floodplain are among the Nation's most important wetlands. They are prime overwintering grounds for many North American waterfowl, including 2.5 million of the 3 million mallards of the Mississippi Flyway, nearly all of the 4 million wood ducks and many other migratory birds. Numerous finfishes depend on the flooded hardwoods for spawning and nursery grounds. These wetlands also support many other wildlife, including deer, squirrel, raccoon, mink, beaver, fox and rabbit. They also play a vital role in reducing flooding problems by temporarily storing large quantities of water and by slowing the speed of flooding waters. In the process, these wetlands remove chemicals from the water such as fertilizers and pesticides and trap soil eroding from nearby farmlands.

Originally, the Mississippi Alluvial Plain included nearly 24 million acres of bottomland forested wetlands. By 1937, only 11.8 million acres or 50% of these remained. Today, there are less than 5.2 million acres left, roughly 20% of the original acreage (Figure 44; MacDon-

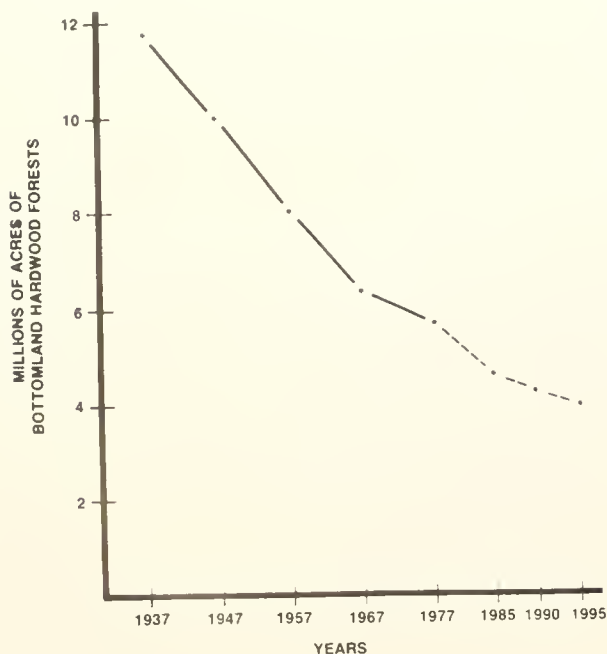

Fig. 44. Actual and projected losses in bottomland forested wetlands of the lower Mississippi Alluvial Plain (from MacDonald, et al. 1979).

ald, et al. 1979). Over half of this wetland is in Louisiana, with large amounts also in Arkansas and Mississippi. These forested wetlands have been cleared and drained for crop production (Figure 45). Federal flood control projects and small watershed projects have accelerated wetland conversion to cropland, especially from the 1950's to the present. An estimated 2% of the remaining bottomland forests are lost annually.

Historically, cotton and corn were the primary crops raised on former bottomlands, but since the mid-1950's, soybeans have dominated. In 1977, cropland acreage in soybeans amounted to more than the combined acreage of the four other principal crops - cotton, wheat, rice and corn. Soybeans have major advantages over the other crops: (1) they have a very short growing season, so they can be planted in areas that are flooded till late June, and (2) they can be planted in a variety of soil conditions. Other crops, like cotton, require better drained soils than soybeans or rice. Heavy foreign demand for soybeans has made it the most lucrative cash crop. Traditionally, natural stands of bottomland hardwood forests were cut for timber. Recently, in an effort to maximize timber production, cottonwood and other silviculture plantations have been established to a limited extent. However, the economics of hardwood production cannot compete with farm crops, where they can be grown. The net economic return per acre is twice as high for farmland as for forest. Thus, conversion of bottomland hardwoods to cropland can be expected to continue in the Mississippi Alluvial Plain as well as elsewhere in the Southeast. These losses seriously threaten some wildlife populations and increase the frequency of damaging floods like the April 1983 floods that caused millions of dollars of damage in Louisiana and Arkansas.

The Federal Clean Water Act can be instrumental in regulating conversion of bottomland hardwood forests to agricultural uses. A 1979 U.S. District Court decision (*Avoyelles Sportsmen's League v. Alexander*) stated that a Section 404 permit is required for land clearing of wetlands for agriculture. Subsequently, the Corps of Engineers took a conservative position and regulated land clearing only in the Western District of Louisiana. On September 26, 1983, the Fifth Circuit Court of Appeals decision (*Avoyelles Sportsmen's League v. Marsh*) affirmed the district court's opinion by rejecting the contention that land clearing is a normal farming activity exempt from Section 404 permit requirements. This decision provides the legal framework for protecting remaining bottomland wetlands as well as other inland wetlands subject to agricultural conversion. In early 1984, an out-of-court settlement agreement on a U.S. District Court case (*National Wildlife Federation v. Marsh*), among other things ordered the Corps of Engineers to issue a regulatory guidance letter regarding the *Avoyelles Sportsmen's League* decisions. The future outcome of these decisions should lead to improved wetland protection under the Clean Water Act.



Fig. 45. Bottomland wetlands are being channelized, clearcut and converted to agricultural uses in many areas of the Southeast, (a) channelization and (b) clearcutting.

Besides improved regulation, acquisition of bottomland hardwood forests in the Lower Mississippi Alluvial Plain is needed to protect the remaining wetlands. Accelerated acquisition efforts by the Service, the State of Louisiana, the Nature Conservancy and others are important steps to preserving these forested wetlands.

North Carolina's Pocosins

Along the Southeastern Coastal Plain, numerous evergreen forested and scrub-shrub wetlands called "pocosins" are found (Figure 46). Pocosins lie in broad, flat upland areas away from large streams. Their vegetation consists of a mixture of evergreen trees including pond pine, loblolly bay, red bay and sweet bay with shrubs, including titi, zenobia, fetterbush, wax myrtle, and leath-



Fig. 46. Most of the Nation's pocosin wetlands occur along the coastal plain of North Carolina.

erleaf. Seventy percent of the Nation's pocosins are in North Carolina, where they alone comprised about 2.2 million acres or half of the state's freshwater wetlands in 1962 (Richardson, et al. 1981).

Although pocosins are not essential for any wildlife species throughout its range, they do provide important habitat for many animals, especially black bear along the coast (Monschein 1981). For example, the Dismal Swamp is reported to be the last refuge for bears in coastal Virginia. More importantly, pocosin wetlands in coastal North Carolina are closely linked with the riverine and estuarine systems (Richardson 1981; Street and McClees 1981). They help stabilize water quality and balance salinity in coastal waters. This is especially important for maintaining productive estuaries for commercial and recreational fisheries.

Historically, forestry and agriculture have had important influences on pocosins. During the past 50 years, forestry uses of pocosins have increased and today about 44% of North Carolina's pocosins are owned by major timber companies (Richardson, et al. 1981). While some pocosins were drained and converted to pine plantations or agriculture prior to the early 1960's, most of the commercial development is more recent (Figure 47). Since 1970, timber companies have transferred nearly 500,000 acres to large-scale agriculture. Agricultural drainage has focused on the Albemarle-Pamlico peninsula where large corporate farms own 400,000 acres of pocosins. In addition to land clearing and extensive ditching, farming in these former wetlands requires adding fertilizers and lime. For example, 4 to 8 tons of lime must be added to each acre of new agricultural land, with one additional ton added every three years to keep former pocosin soils fertile (McDonald, et al. 1983). Runoff from these farmlands degrades water quality of adjacent estuaries. Changes in nutrient loading and salinity patterns of adjacent estuaries have been observed (Barber, et al. 1978). These changes may adversely impact fish nursery grounds.



Fig. 47. Comparison of the extent of natural or only slightly modified pocosins in North Carolina, (a) early 1950's and (b) 1980 (from Richardson 1981).

Although forestry and agricultural uses of pocosins continue, peat mining represents a new threat to these wetlands. Peat deposits about four feet thick generally exist in coastal North Carolina. Interestingly enough, some of the large agricultural corporations which own many pocosins are already involved in peat mining operations. On December 22, 1982, the U.S. Synthetic Fuels Corporation endorsed Federal subsidies for a \$576 million synfuel project in North Carolina. This project would remove peat from 15,000 acres of pocosins to produce methanol fuel and the land would subsequently be converted to farmland. This practice of peat mining and agriculture has been conducted for years in northern states like Minnesota.

About 2.5 million acres of pocosins once existed in North Carolina (Richardson, et al. 1981). Today, nearly 1 million acres survive in their natural condition. Thirty-three percent of the original pocosins was converted to agriculture or managed forests, while 36% was partially drained or cleared or planned for development. Federal wetland protection efforts through the Clean Water Act have been inconsistent to date. In September 1983, the Corps of Engineers was sued by various environmental groups (National Wildlife Federation v. Hanson) over the Corps' failure to take jurisdiction over a large pocosin. The outcome of this court case may establish guidelines for future protection. If the present trend continues, however, we can expect that many pocosins will be lost in the near future. Moreover, a predicted change in estuarine salinity patterns may adversely affect valuable fish and shellfish nursery grounds and North Carolina's multi-million dollar commercial fishery.

Western Riparian Wetlands

Lands within the 100 year floodplain and along the margins of ponds and lakes in the arid and semiarid re-

gions of the country (e.g., Arizona, New Mexico, Utah, Nevada, Colorado, California, and eastern Oregon and Washington) are commonly called riparian ecosystems. They include both wetlands along streams and other waterbodies, and uplands on floodplain terraces. Existing information on the extent of this resource does not make a clear distinction between wetland and upland because the system as a whole is so important. However, loss of riparian habitats in general serves to reflect trends in associated wetlands.

Riparian ecosystems provide abundant food, cover and water for resident and migrating animals (Figure 48). These thin ribbons of vegetation along streams and lakes support a disproportionately large variety of wildlife. Woody vegetation is used for nesting by birds and for food and shelter by various mammals. Mule deer migrate along streams between high elevation summer ranges and low elevation winter ranges (Thomas, et al. 1979). Cottonwood and willow wetlands are the prime bird habitats in the West (Anderson, et al. 1977). Migrating birds follow the Rio Grande corridor in the spring and fall and riparian wetlands are very important to these birds (Wauer 1977). Along the Lower Verde River in Arizona, 166 bird species frequented riparian habitats, including the endangered bald eagle and endangered Yuma clapper rail (McNatt, et al. 1980).

Unfortunately, riparian ecosystems have been mistreated by man to the point where we can safely say that they represent the most modified land type in the West. Many riparian forests have been converted to cropland and tame-grass prairie. Others have been badly overgrazed by livestock. Heavy grazing has destroyed understory vegetation and has prevented regeneration of riparian vegetation in many places. In Arizona, dam construction on rivers poses the greatest threat to remaining riparian lands (Todd 1978). Pumping of groundwater for irrigation, municipal and industrial uses has lowered the water table in many areas, drying up riparian wetlands

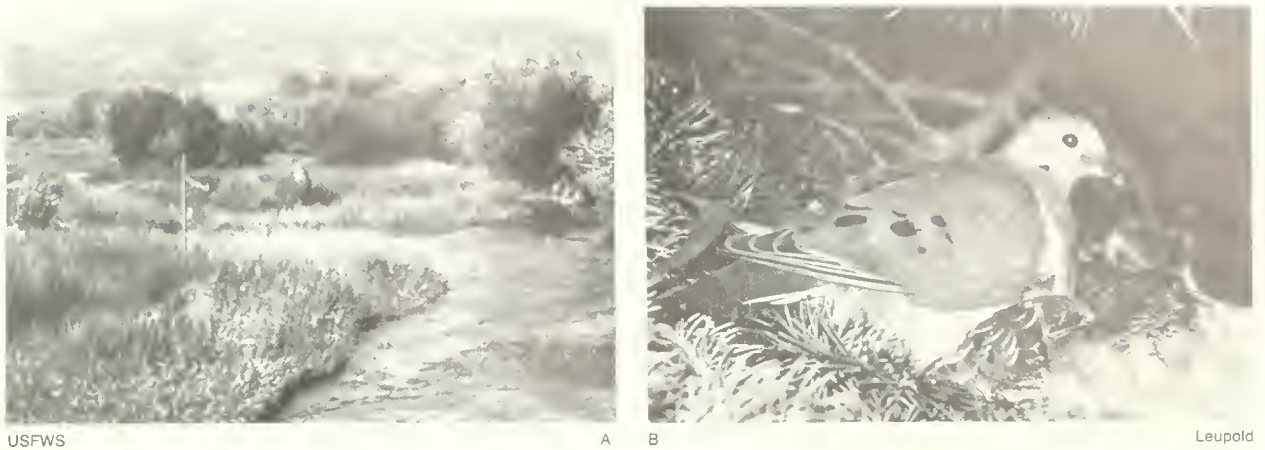

Fig. 48. Riparian wetlands along rivers and lakes are important to many types of wildlife in the West, (a) riparian wetland and (b) mourning dove.

and/or changing plant species composition.

The magnitude of riparian forest losses is alarming. For example, cottonwood communities along the Colorado River in Arizona have been reduced by 44%, while in Colorado more than 90% of the river's riparian habitats were destroyed (Ohmart, et al. 1977). Only 2% of the original riparian forests along the Sacramento River in California remain (McGill 1975, 1979). In Oklahoma, Rush and Wildhorse Creeks in the Washita watershed experienced a 93% and 84% reduction in bottomland forests between 1871 and 1969 (Barclay 1980). Today, no natural wetlands exist within their floodplains.

Flood control projects, supported by Public Law 566, have reduced flood frequency and magnitude. This, in combination with channelization, has created drier conditions which may be the main factor for lower abundance of amphibians, reptiles, birds and mammals on channelized sites (Barclay 1978). Besides direct losses of habitat, the quality of remaining riparian lands is changing due to water quality degradation, reduced streamflow, and the invasion of saltcedar, an exotic tree of lower wildlife value (Ohmart, et al. 1977).

Because these riparian zones are of such tremendous value to wildlife, it is incumbent upon public agencies to treat them with a preservationist attitude. When a water project does extensive damage to a riparian area, there should be every effort made to mitigate that damage, either by planting of riparian species in nonvegetated riparian areas or by acquisition and enhancement of existing riparian zones.

Urban Wetlands

Wetlands near urban centers are under increasing development pressure for residential housing, industry, and commercial facilities. Rising population and economic growth create high demand for real estate in suburban

localities. Northern New Jersey is greatly affected by neighboring New York City and thus serves as a good example of the urban impacts on wetlands.

The proximity of northern New Jersey to New York City has hastened development of its natural resources for urban and industrial uses. As suitable upland becomes exhausted, pressure intensifies to develop wetlands for residential housing, manufacturing plants, business office complexes and similar uses. In many communities, inland wetlands represent the last large parcels of open space. They often are also the final haven for wildlife in an increasing urban environment. Animal diversity is generally greater in inland wetlands than in other inland areas.

With accelerating development of adjacent uplands, the role of inland wetlands in flood protection and water quality maintenance becomes critical. Urban and industrial development increases the amount of surface water runoff from the land after rainfalls. This raises flood heights and increases flow rates of the rivers, thereby increasing the risks of flood damages. In the Passaic River watershed, annual property losses to flooding approached \$50 million in 1978 (U.S. Army Corps of Engineers 1979). Increased runoff brings with it various substances that degrade water quality, such as fertilizer chemicals, grease and oil, road salt, and sediment. Effluent from some sewage treatment plants built to handle the needs of growing communities also reduces water quality. By passing through wetlands, a type of cleansing action takes place as many pollutants are removed from the water and retained or utilized by the wetlands.

Inland wetlands in certain instances function as recharge areas. This is especially true in communities where groundwater withdrawals are heavy. Thus, inland wetlands may be essential to preserving public water supplies. This value is particularly important considering recent severe water shortages in northern New Jersey.

Inland wetlands of northern New Jersey are vulnerable

to development for several reasons including: (1) in many cases, they represent the last large tracts of open land, (2) increased population growth in the New York metropolitan area has raised land values and demand for real estate, (3) relatively new interstate highways have improved access to many areas which has increased development opportunities, (4) most wetlands are zoned for light industry or residential housing by local governments, (5) the lack of any comprehensive state wetland protection for inland wetlands, and (6) many inland wetlands do not meet specific requirements for Federal jurisdiction under Section 404 of the Clean Water Act of 1977. Recent wetland losses have been particularly heavy in this part of the state. In the recent past, Morris County may have lost about 25% of its wetlands, while over half of Passaic County's wetlands may have been destroyed. Pressure to develop remaining wetlands continues to be intense as demonstrated by proposals to fill all or parts of inland wetlands, e.g., Lee Meadows, Bog and Vly Meadows, Long Meadows and Black Meadows.

A bill to strengthen protection for these and other inland wetlands has been recently introduced into the New Jersey legislature. If passed, local governments will have some of the necessary tools to provide wise stewardship of these valuable natural resources. The U.S. Army Corps of Engineers is considering wetland acquisition in the Passaic River Basin as an option to prevent flood damages from escalating in the future. This approach was successfully used by the Corps in the Charles River Basin in Massachusetts. Similar initiatives are needed in other states to reduce loss of inland wetlands to urbanization and industrial development. Moreover, Federal regulation under the Clean Water Act is also vital to protecting these wetlands.

References

- Anderson, B.W., A. Higgins, and R.D. Ohmart. 1977. Avian use of saltcedar communities in the Lower Colorado River Valley. In: R.R. Johnson and D.A. Jones (editors). Importance, Preservation and Management of Riparian Habitat: A Symposium. U.S.D.A. Forest Service Gen. Tech. Rep. RM-43. pp. 128-136.
- Barber, R.T., W.W. Kirby-Smith, and P.E. Parsley. 1978. Wetland alterations agriculture. In: P.E. Greeson, et al. Wetland Functions and Values: The State of our Understanding. Amer. Water Res. Assoc. pp. 642-651.
- Barclay, J.G. 1978. The effects of channelization on riparian vegetation and wildlife in south central Oklahoma. In: R.R. Johnson and J.F. McCormick (editors). Strategies for Protection and Management of Floodplain Wetlands and other Riparian Ecosystems. U.S.D.A. Forest Service. Gen. Tech. Rep. WO-12. pp. 129-138.
- Barclay, J.G. 1980. Impact of Stream Alterations on Riparian Communities in Southcentral Oklahoma. U.S. Fish and Wildlife Service. FWS/OBS-80/17. 91 pp.
- Bellrose, F.C. 1976. Ducks, Geese and Swans of North America. Stackpole Books, Harrisburg, Pennsylvania. 544 pp.
- Boesch, D.F., D. Levin, D. Nummedal, and K. Bowles. 1983. Subsidence in Coastal Louisiana: Causes, Rates, and Effects on Wetlands. U.S. Fish and Wildlife Service. FWS/OBS-83/26. 30 pp.
- Brinson, M.M., B.L. Swift, R.C. Plantico, and J.S. Barclay. 1981. Riparian Ecosystems: Their Ecology and Status. U.S. Fish and Wildlife Service. FWS/OBS-81/17. 154 pp.
- Bishop, R.A. 1981. Iowa's wetlands. Proc. Iowa Acad. Sci. 88(1): 11-16.
- Craig, N.J., R.E. Turner and J.W. Day, Jr. 1980. Wetland losses and their consequences in coastal Louisiana. Z. Geomorph. N.F. Suppl. Bd. 34: 225-241.
- DeLaune, R.D., R.H. Baumann and J.G. Gosselink. 1983. Relationships among vertical accretion, coastal submergence, and erosion in a Louisiana Gulf Coast marsh. J. Sed. Petrology 53(1): 147-157.
- Dennis, N.B. 1980. Coastal regulation and wetlands management: citations from the California experience. The Environmental Professional 1: 137-145.
- Erickson, R.E., R.L. Linder, and K.W. Harmon. 1979. Stream channelization (P.L. 83-566) increased wetland losses in the Dakotas. Wildl. Soc. Bull. 7(2): 71-78.
- Evans, C.D. and K.E. Black. 1956. Duck Production Studies on the Prairie Potholes of South Dakota. U.S. Fish and Wildlife Service. Spec. Sci. Rep. - Wildlife No. 32. 59 pp.
- Farrar, J. 1982. The Rainwater Basin Nebraska's Vanishing Wetlands. Nebraska Game and Parks Commission. 15 pp.
- Ferrigno, F., L. Widjeskog, and S. Toth. 1973. Marsh Destruction. N.J. Pittman-Robertson Report. Proj. W-53-R-1. Job 1-G. 20 pp.
- Florida Conservation Foundation. 1977. Restoring the Kissimmee River may be Florida's environmental armageddon. ENFO Newsletter (W.R. Barada, Editor). 8 pp.
- Frayer, W.E., T.J. Monahan, D.C. Bowden, and F.A. Graybill. 1983. Status and Trends of Wetlands and Deepwater Habitats in the Conterminous United States, 1950s to 1970s. Dept. of Forest and Wood Sciences, Colorado State University, Ft. Collins. 32 pp.
- Fruge, D.W. 1982. Effects of wetland deterioration on the fish and wildlife resources of coastal Louisiana. In: Boesch, D.F. (editor). Proceedings of the Conference on Coastal Erosion and Wetland Modification in Louisiana: Causes, Consequences, and Options. U.S. Fish and Wildlife Service. FWS/OBS-82/59. pp. 99-107.
- Gosselink, J.G. and R.H. Baumann. 1980. Wetland inventories: wetland loss along the United States coast. Z. Geomorph. N.F. Suppl. Bd. 34: 173-187.
- Great Lakes River Basin Commission. 1981. Wetlands. Great Lakes Communicator (June) Vol. 11(9).
- Haddock, J.L. and L.W. DeBates. 1969. Report on Drainage Trends in the Prairie Pothole Region of Minnesota, North Dakota and South Dakota. U.S. Fish and Wildlife Service, Minneapolis, Minnesota. 8 pp.
- Hardisky, M.A. and V. Klemas. 1983. Tidal wetlands natural and human-made changes from 1973 to 1979 in Delaware: mapping techniques and results. Envir. Manage. 7(4): 1-6.
- Hedgpeth, J.W. 1978. San Francisco Bay: The wetlands besieged. In: Proceedings of the National Wetland Protection Symposium. U.S. Fish and Wildlife Service. FWS/OBS-78/97. pp. 143-152.
- Johnson, R.R. and J.F. McCormick (editors). 1978. Strategies for Protection and Management of Floodplain Wetlands and other Riparian Ecosystems. Proceedings of the Symposium. December 11-13, 1978. Callaway Gardens, Georgia. U.S.D.A. Forest Service. Gen. Tech. Rep. WO-12. 410 pp.
- Kentucky Department of Fish and Wildlife Resources. 1983. February 23 letter from C.E. Kays, Commissioner to B. Wilen, U.S. Fish and Wildlife Service. 2 pp.
- Krapu, G.L. 1974. Feeding ecology of pintail hens during reproduction. Auk 91: 278-290.
- Illinois Department of Conservation. 1983. February 16 letter from D. Kenny to B. Wilen, U.S. Fish and Wildlife Service.
- Louisiana State University. 1983. Exploring the Atchafalaya Delta. Sea Grant Program. Aquanotes 12(2): 1-4.
- MacDonald, P.O., W.E. Frayer, and J.K. Clauser. 1979. Documentation, Chronology, and Future Projections of Bottomland Hardwood Habitat Loss in the Lower Mississippi Alluvial Plain. Vol. 1 Basic Report. U.S. Fish and Wildlife Service, Ecological Services, Vicksburg, Mississippi. 133 pp.
- Marshall, A.R. 1981. Restoring the Florida Everglades. In: R.C. Carey and P.S. Markovitis (editors). Proceedings U.S. Fish and Wildlife Service Workshop on Coastal Ecosystems of the Southeastern United States. FWS/OBS-80/59. pp. 153-160.

- McDonald, C.B., A.N. Ash, and E.S. Kane. 1983. Pocosins: A Changing Wetland Resource. U.S. Fish and Wildlife Service. FWS/OBS-83/32. 22 pp.
- McGill, R.R., Jr. 1975. Land Use Changes in the Sacramento River Riparian Zone, Redding to Colusa. Calif. Dept. of Water Resources, Northern District. 23 pp.
- McGill, R.R., Jr. 1979. Land Use Change in the Sacramento River Riparian Zone, Redding to Colusa, an Update — 1972 to 1977. Calif. Dept. of Water Resources, Northern District. 34 pp.
- McNatt, R.M., R.J. Hallock, and A.W. Anderson. 1980. Riparian Habitat and Instream Flow Studies: Lower Verde River, Ft. McDowell Reservation, Arizona. U.S. Fish and Wildlife Service, Albuquerque, New Mexico. 52 pp.
- Michigan Department of Natural Resources. 1982. Michigan's Wetlands. 47 pp.
- Monschein, T.D. 1981. Values of pocosins to game and fish species in North Carolina. In: C.J. Richardson (editor). Pocosin Wetlands. Hutchinson Ross Publishing Co., Stroudsburg, Pennsylvania. pp. 155-170.
- National Marine Fisheries Service. 1983. Unpublished coastal wetland (national and southeast) estimates. 3 pp.
- Nebraska Game and Parks Commission. 1972. Survey of Habitat. Work Plan K-71. Pittman-Robertson Project W-15-R-28. 78 pp.
- Niering, W.A. 1982. Statement before the House Committee on Merchant Marine and Fisheries (August 10).
- O'Connor and O.W. Terry. 1972. The Marine Wetlands of Nassau and Suffolk Counties. . . . New York. Marine Sciences Research Center, State University of New York, Stony Brook. 99 pp.
- Ohmart, R.D., W.O. Deason, and C. Burke. 1973. A riparian case history: the Colorado River. In: R.R. Johnson and D.A. Jones (editors). Importance, Preservation and Management of Riparian Habitat: A Symposium. U.S.D.A. Forest Service. Gen. Tech. Rep. RM-43. pp. 35-47.
- Orth, R.J. and K.A. Moore. 1981. Submerged aquatic vegetation of the Chesapeake Bay: past, present, and future. Transactions of the 46th North Amer. Wildl. and Nat. Resources Conf. pp. 271-283.
- Perry, M.C., R.E. Munroe, and G.M. Haramis. 1981. Twenty-five year trends in diving duck populations in Chesapeake Bay. Transactions of the 46th North Amer. Wildl. and Nat. Resources. Conf. pp. 299-309.
- Redelfs, A.E. 1980. Wetlands Values and Losses in the United States. M.S. Thesis. Oklahoma State Univ., Stillwater. 143 pp.
- Roe, H.B. and Q.C. Ayres. 1954. Engineering for Agricultural Drainage. McGraw-Hill Book Co., New York. 501 pp.
- Richardson, C.J. 1981. Pocosins: ecosystem processes and the influence of man on system response. In: C.J. Richardson (editor). Pocosin Wetlands. Hutchinson Ross Publishing Co., Stroudsburg, Pennsylvania. pp. 135-151.
- Richardson, C.J., R. Evans, and D. Carr. 1981. Pocosins: an ecosystem in transition. In: C.J. Richardson (editor). Pocosin Wetlands. Hutchinson Ross Publishing Co., Stroudsburg, Pennsylvania. pp. 3-19.
- Shaw, S.P. and C.G. Fredine. 1956. Wetlands of the United States. Their Extent and Their Value to Waterfowl and Other Wildlife. U.S. Fish and Wildlife Service. Circular 39. 67 pp.
- Sidle, J.G. 1983. Wetland drainage and the James River. North Dakota Outdoors (August):10-14.
- Smith, A.G., J.H. Stoudt, and J. B. Gollop. 1964. Prairie potholes and marshes. In: J.P. Linduska (editor). Waterfowl Tomorrow. U.S. Fish and Wildlife Service, Washington, D.C. pp. 39-50.
- Stevenson, J.C. and N.M. Confer. 1978. Summary of Available Information on Chesapeake Bay Submerged Vegetation. U.S. Fish and Wildlife Service. FWS/OBS-78/66. 335 pp.
- Stevenson, J.C., N. Confer and C.B. Pieper. 1979. The Decline of Submerged Aquatic Plants in Chesapeake Bay. U.S. Fish and Wildlife Service. FWS/OBS-79/24. 12 pp.
- Street, M.W. and J.D. McClees. 1981. North Carolina's coastal fishing industry and the influence of coastal alterations. In: C.J. Richardson (editor). Pocosin Wetlands. Hutchinson Ross Publishing Co., Stroudsburg, Pennsylvania. pp. 238-251.
- Swanson, G.A., M.I. Meyer and J.R. Serie. 1974. Feeding ecology of breeding blue-winged teal. J. Wildl. Manage. 38: 396-407.
- Thomas, J.W., C. Maser, and J.E. Rodick. 1979. Wildlife Habitats in Managed Rangelands - the Great Basin of Southeastern Oregon. Riparian Zones. U.S.D.A. Forest Service. Gen Tech. Rep. PNW-80. 18 pp.
- Thompson, R. 1983. America's Disappearing Wetlands. Congressional Quarterly Inc. Editorial Research Reports (August 19). 615-631.
- Todd, R. 1978. Where to find Arizona's birds. Arizona Wildlife Views 21(12): 6.
- Turner, R.E. 1979. Louisiana's coastal fisheries and changing environmental conditions. In: J.W. Day, Jr., D.D. Culley, Jr., R.E. Turner, and A.J. Mumphrey, Jr. (editors). Proceedings of the Third Coastal Marsh and Estuary Management Symposium. March 6-7, 1978. Louisiana State University. pp. 363-370.
- Turner, R.E. and N.J. Craig. 1980. Recent areal changes in Louisiana's forested wetland habitat. Proc. of the Louisiana Acad. Sci. Vol. XL III: 61-68.
- Turner, R.E. and J.G. Gosselink. 1975. A note on standing crops of *Spartina alterniflora* in Texas and Florida. Contr. Mar. Sci. 19: 113-118.
- University of Minnesota. Center for Urban and Regional Affairs. 1981. Thematic Maps: Presettlement Wetlands of Minnesota and Available Wetlands for Bioenergy Purposes. Prepared for Minnesota Energy Agency.
- U.S. Army Corps of Engineers. 1979. Passaic River Basin Study. Plan of Study. New York District. 240 pp.
- U.S. District Court for the District of Columbia. 1983. National Wildlife Federation, et al. v. John O. Marsh, Jr., et al. Civil No. 982-3632. Settlement Agreement.
- U.S. District Court for the Eastern District of North Carolina, Raleigh Division. 1983. National Wildlife Federation, et al. v. Colonel Wayne A. Hanson, et al. Civil Action No. 83-1288-CIV-5.
- U.S. District Court for the Western District of Louisiana. 1978. The Avoyelles Sportsmen's League, et al. v. Clifford L. Alexander, et al. Civil Action No. 78-1428.
- U.S. District Court for the Western District of Louisiana. 1979. The Avoyelles Sportsmen's League, et al. v. Clifford L. Alexander, et al. 473 F. Supp. 575. 11 ELR 20315.
- U.S. Fifth Circuit Court of Appeals. 1983. The Avoyelles Sportsmen's League, et al. v. Clifford L. Alexander, et al. 13 ELR 20942.
- U.S. Fish and Wildlife Service. 1975. Task Force Report on Effects of Road Construction on Wetland Wildlife Habitat. Twin Cities, Minnesota. 14 pp.
- U.S. Fish and Wildlife Service. 1977. Concept Plan for Waterfowl Wintering Habitat Preservation. Central Valley California. Region 1, Portland, Oregon. 116 pp. + appendices.
- U.S. Fish and Wildlife Service. 1981. The Platte River Ecology Study. Northern Prairie Wildlife Res. Ctr. Spec. Res. Rep. 187 pp.
- U.S. Fish and Wildlife Service. 1982. Agricultural resources and wetland changes 1972-1980, Palm Beach County, Florida. National Wetlands Inventory, St. Petersburg, Florida. Unpublished mimeo. 8 pp.
- U.S. Fish and Wildlife Service. 1984. Report of the Waterfowl Habitat Strategy Team (Draft).
- U.S. Fish and Wildlife Service and California Department of Fish and Game. 1979. Protection and Restoration of San Francisco Bay Fish and Wildlife Habitat. 23 pp. + maps.
- Wauer, R.H. 1977. Significance of Rio Grande riparian systems upon the avifauna. In: R.R. Johnson and D.A. Jones (editors). Importance, Preservation and Management of Riparian Habitat: A Symposium. U.S.D.A. Forest Service. Gen. Tech. Rep. RM-43. pp. 165-174.
- Weeks, J.L. 1974. Ohio Wetland Inventory. Ohio Dept. of Nat. Res., Div. of Wildlife. Federal Aid Project W-104-R-16.
- Weller, M.W. 1981. Freshwater Marshes: Ecology and Wildlife Management. Univ. of Minnesota Press. 146 pp.
- Wisconsin Department of Natural Resources. 1976. Wetland Use in Wisconsin: Historical Perspective and Present Picture. Division of Environmental Standards, Water Quality Planning Section. 48 pp.
- Yates, S. 1981. Florida's broken rain machine. The Amicus Journal (Fall): 48-55.
- Zinn, J.A. and C. Copeland. 1982. Wetland Management. Environment and Natural Resources Policy Division. Congressional Research Service, Library of Congress. Serial No. 97-11. 149 pp.

THE FUTURE OF AMERICA'S WETLANDS

While predicting the future of the Nation's wetlands is extremely difficult and complex, an examination of recent trends in population, agriculture, and wetland protection provides insight into what can be expected. Population growth and distribution and agricultural development greatly affect land-use patterns which impact wetlands. Government's wetland protection efforts are key to preserving wetland functions and values for today's public and for future generations.

The U.S. population is growing by 1.7 million each year. In 1976, nearly 53% of Americans lived within 50 miles of a major coast. Population density in the coastal zone was 6 times that of the rest of the country (Council of Environmental Quality 1981). Pressures to develop estuarine and palustrine wetlands in coastal areas will remain intense, despite the existence of laws to protect estuarine wetlands. As adjacent upland becomes developed, public managers will be greatly challenged to protect wetlands from future development.

A recent population shift from industrialized Northeastern and North-Central states to the sunbelt states of the Southeast and Southwest will increase urban and industrial development pressures on wetlands in these latter regions. This new growth will also heighten competition for water between agricultural and non-agricultural users, with fish and wildlife probably being the biggest losers.

Since 1970, non-metropolitan areas have grown faster than metropolitan areas. Suburban counties have grown most rapidly, threatening remaining wetlands with urban development. Since most states do not have wetland protection laws, Federal regulation through the Clean Water Act is the key means to protecting these wetlands.

Increases in the world's population are likely to continue to have significant impacts on America's wetlands through agriculture. In the 1970's, U.S. export of grains and soybeans accelerated to help meet the worldwide rise in demand for food. This increased demand for U.S. farm products reversed a 40 year trend of declining cropland use (National Research Council 1982). It also led to conversion of vast acreages of bottomland forested wetlands to cropland, especially in the Mississippi Alluvial Plain. Increased demand for U.S. food will add more pressure to drain wetlands. Without adequate regulations, many palustrine wetlands will be converted to cropland in the near future.

Other recent agricultural trends likely to increase wetland conversion include:

1. Increasing costs of production and declining net returns per unit of product force farmers to increase production.
2. Conversion of prime agricultural land to non-agricultural uses (e.g., urban) will lead to conversion of

rangeland, pasture and wetlands to cropland.

3. Increasing irrigation will lower water tables and dry up wetlands, especially in the West.

Agriculture will also continue to play a major role in degrading water quality, fish and wildlife habitat, and the quality of wetlands, unless improved management techniques are employed. About 68% of water pollution in the U.S. is caused by agriculture, with soil erosion from cropland being the single greatest contributor to stream sediment (National Research Council 1982). Before considering conversion of wetlands and other lands to agricultural uses, improved soil management practices should be employed on existing farmland.

Wetland protection in the U.S. currently is accomplished by two primary techniques: 1) acquisition of priority wetlands and 2) regulation of wetland uses. Both Federal and state governments are involved to varying degrees in wetland acquisition and regulation. The use of tax incentives to encourage preservation of wetlands by landowners, although not widely used to date, represents a potentially valuable tool for protecting wetlands. The removal of government subsidies which encourage wetland destruction would also benefit wetlands greatly.

Acquisition of wetlands to preserve fish and wildlife values is ongoing at both Federal and state levels. The two key Federal programs are the Service's National Wildlife Refuge System and the Soil Conservation Service's Water Bank Program. The Service's acquisition efforts focus on wetlands important to migratory birds, especially waterfowl breeding and overwintering grounds. Wetlands are protected by direct purchase or by acquiring conservation easements which prevent wetlands from being drained, burned, leveled, or filled (Figure 49). The Migratory Bird Conservation Act of 1929, the Migratory Bird Hunting and Conservation Stamp Act of 1934, and the Land and Water Conservation Fund Act provide the authority and/or funds to purchase wetlands. The Alaska Native Claims Settlement Act set aside vast wetland acreages in Alaska as National Wildlife Refuges. The Service presently controls nearly 32 million acres of palustrine wetlands and about 2 million acres of estuarine wetlands. Most of this acreage (28 million palustrine acres and 1 million estuarine acres) is in Alaska. The Soil Conservation Service's Water Bank Program also emphasizes waterfowl habitat acquisition. Through this program, participating landowners receive annual payments over a 10-year period for preserving wetlands for waterfowl nesting and breeding. State fish and game agencies are also active in wetland acquisition as part of fish and wildlife management areas. Acquisition, although especially useful for preserving priority wetlands of a particular value, cannot be expected to provide protection for all of the Nation's important wetlands. Wetland regulations at the Federal and state levels are vital to preserving America's wetlands and saving the public values they provide.



Fig. 49. Establishing waterfowl production areas is one way that the Service protects important waterfowl breeding habitat.

The foundation of Federal wetland regulations is Section 10 of the River and Harbor Act of 1899 and Section 404 of the Clean Water Act of 1977, while twenty-four states have passed laws to regulate wetland uses. Federal permits for many types of construction in wetlands are required from the U.S. Army Corps of Engineers, although normal agricultural and silvicultural activities are exempt from permit requirements. The Service plays an active role in the permit process by reviewing permit applications and making recommendations based on environmental considerations, under authority of the Fish and Wildlife Coordination Act. The 1982 changes in the Corps regulations reduced the Federal government's role in protecting wetlands and generated much controversy and debate both within and outside of the government. Numerous lawsuits were filed against the Corps by concerned environmental groups over these changes. Under a recent out-of-court settlement (*National Wildlife Federation v. Marsh*), the Corps will propose new regulations requiring closer Federal and state review of proposals to

fill wetlands. This agreement should broaden Federal protection of wetlands. Meanwhile, nearly half of the 50 states have laws in place which regulate wetland uses to varying degrees (Figure 50). Most of these states protect estuarine wetlands, with palustrine wetlands being largely unprotected. For these latter wetlands, Federal regulation is the principal means of protection. Unless these regulations are strengthened, extensive wetland acreages will be destroyed before the end of this century. Agriculture will continue to convert wetlands to cropland in the Mississippi Alluvial Plain, Prairie Pothole Region, South Florida, Nebraska's Sandhills and Rainwater Basin, California's Central Valley and other areas. Urban development of wetlands will continue around urban centers throughout the country. Even if direct losses are controlled, the problem of degrading quality of wetlands must be addressed by government agencies to maintain the biological integrity of these valuable natural resources.

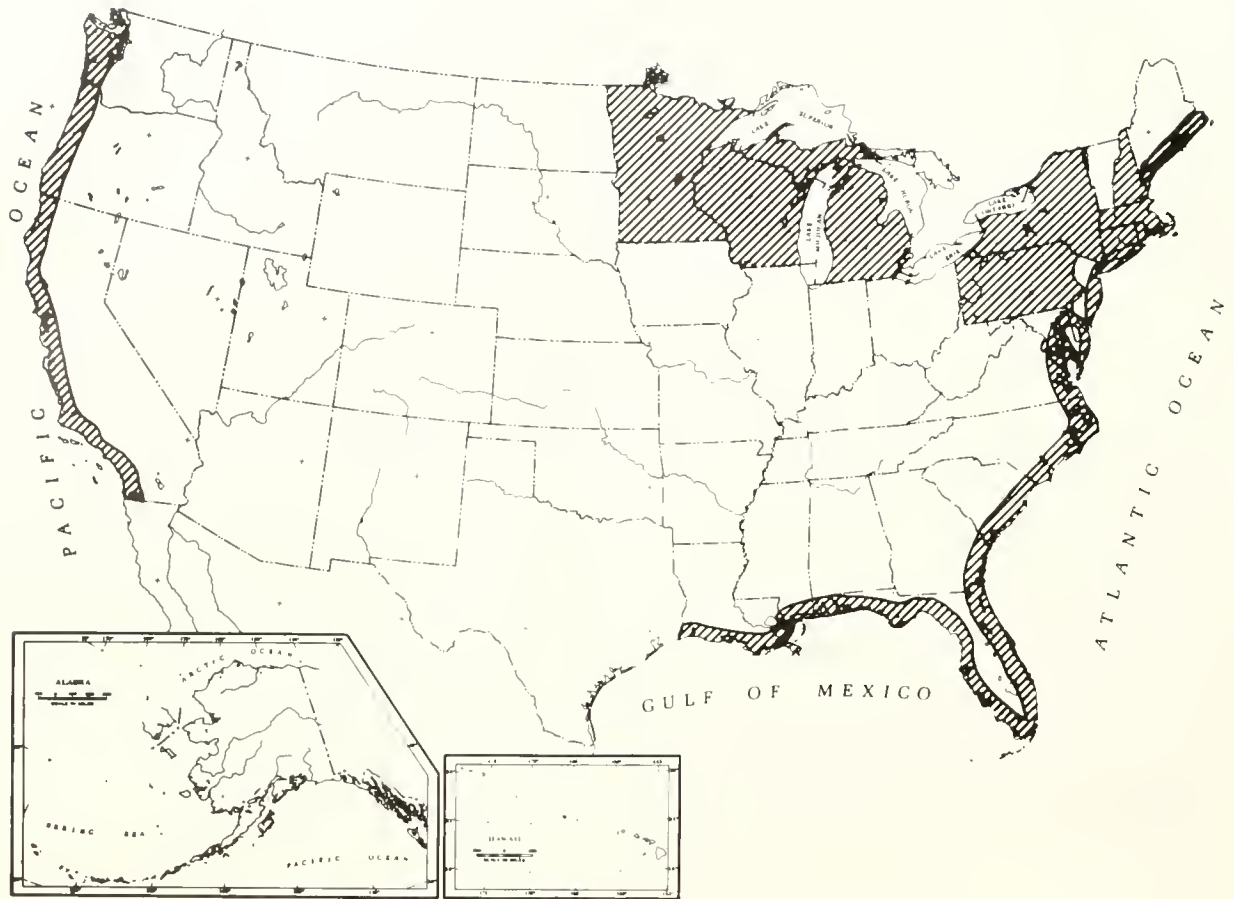

Fig.50. Current status of state wetland protection efforts. Shaded states have enacted laws to regulate wetland uses. States with only coastal wetland laws are shaded along their coastlines.

Management Recommendations

In an effort to halt or slow wetland losses and to enhance the quality of the remaining wetlands, many opportunities are available to both government agencies and the private sector. Their efforts will determine the future course of the Nation's wetlands. The Environmental Law Institute's publication "Our National Wetland Heritage" discusses in detail public and private means of protecting wetlands (Kusler 1983). Major options have been outlined below.

Government Options:

1. Develop a consistent national policy to protect wetlands of national significance.
2. Strengthen Federal, state and local wetlands protection.
3. Ensure proper implementation of existing laws and policies through adequate staffing, surveillance and enforcement.
4. Remove government subsidies which encourage wetland drainage.
5. Provide tax and other incentives to private landowners and industry to encourage wetland preservation and remove existing tax benefits which encourage wetland destruction.
6. Increase wetland acquisition in selected areas.
7. Improve wetland management on Federal and state-owned lands, including rangelands and forests.
8. Scrutinize cost-benefit analyses and justifications for flood control projects that involve channelization of wetlands and watercourses.
9. Increase the number of marsh creation and restoration projects, especially to mitigate for unavoidable wetland losses by government-sponsored water resources projects.
10. Complete the National Wetlands Inventory, monitor wetland changes and periodically update these results in problem areas.
11. Increase public awareness of wetland values and the status of wetlands through various media.

12. Conduct research to increase our knowledge of wetland values and to identify ways of using wetlands that are least disruptive to their ecology.

Private Options:

1. Rather than drain or fill wetlands, seek compatible uses of those areas, e.g., timber harvest, waterfowl production, fur harvest, hay and forage, wild rice, hunting leases, etc.
2. Donate wetlands or funds to purchase wetlands to private and public conservation agencies for tax purposes.
3. Maintain wetlands as open space.
4. Work in concert with government agencies to educate the public on wetland values, etc.; private industry's expertise in marketing/advertising is particularly valuable.
5. Construct ponds in upland areas and manage for wetland and aquatic species.
6. Purchase Federal and state duck stamps to support wetland acquisition.

Many of our current wetland problems have national and multi-state implications. For example, wetland drainage in one state may increase flood damages in another

state. Cooperation between Federal, state and local governments is imperative to solving these problems. Opportunities also exist for the private sector to join with government in protecting wetlands. Large and small landowners can also contribute to this effort by managing their lands in ways that minimize wetland alterations.

With over half of the wetlands in the conterminous U.S. already lost, it is imperative that appropriate steps be taken to protect our remaining wetlands. Wetland protection demands both public and private sector cooperation and action to ensure that Americans will continue to receive the many public benefits that wetlands provide.

References

- Council of Environmental Quality. 1981. Environmental Trends. U.S. Gov't Printing Office, Washington, D.C. 346 pp.
- Kusler, J. A. 1978. Strengthening State Wetland Regulations. U.S. Fish and Wildlife Service. FWS/OBS-78/98. 147 pp.
- Kusler, J. A. 1983. Our National Wetland Heritage. A Protection Guidebook. Environmental Law Institute, Washington, D.C. 167 pp.
- National Research Council. 1982. Impacts of Emerging Agricultural Trends on Fish and Wildlife Habitat. National Academy Press, Washington, D.C. 303 pp.
- U.S. District Court for the District of Columbia. 1984. National Wildlife Federation, et al. v. John O. Marsh Jr., et al. Civil No. 82-3632. Settlement Agreement.

APPENDIX A

Glossary of Common and Scientific Names of Wetland Plants

Common Name	Scientific Name	Common Name	Scientific Name
Alkaligrass	<i>Puccinellia</i> spp.	Loblolly Pine	<i>Pinus taeda</i>
Alders	<i>Alnus</i> spp.	Lodgepole Pine	<i>Pinus contorta</i>
Arrowheads	<i>Sagittaria</i> spp.	Lyngbye's Sedge	<i>Carex lyngbyei</i>
Ashes	<i>Fraxinus</i> spp.	Maidencane	<i>Panicum hemitomum</i>
Asters	<i>Aster</i> spp.	Marsh Mallow	<i>Hibiscus moscheutos</i>
Atlantic White Cedar	<i>Chamaecyparis thyoides</i>	Muskgrass	<i>Chara</i> spp.
Bald Cypress	<i>Taxodium distichum</i>	Naiads	<i>Najas</i> spp.
Balsam Fir	<i>Abies balsamea</i>	Narrow-leaved Cattail	<i>Typha angustifolia</i>
Balsam Poplar	<i>Populus balsamifera</i>	Northern White Cedar	<i>Thuja occidentalis</i>
Baltic Rush	<i>Juncus balticus</i>	Overcup Oak	<i>Quercus lyrata</i>
Beech	<i>Fagus grandifolia</i>	Peat Mosses	<i>Sphagnum</i> spp.
Beggar's-ticks	<i>Bidens</i> spp.	Pickereelweed	<i>Pontederia cordata</i>
Big Cordgrass	<i>Spartina cynosuroides</i>	Pignut Hickory	<i>Carya glabra</i>
Black Grass	<i>Juncus gerardi</i>	Pin Oak	<i>Quercus palustris</i>
Black Gum	<i>Nyssa sylvatica</i>	Pond Pine	<i>Pinus serotina</i>
Black Mangrove	<i>Avicennia germinans</i>	Pondweeds	<i>Potamogeton</i> spp.
Black Needlerush	<i>Juncus roemerianus</i>	Prairie Cordgrass	<i>Spartina pectinata</i>
Black Spruce	<i>Picea mariana</i>	Red Alder	<i>Alnus oregona</i>
Black Walnut	<i>Juglans nigra</i>	Red Bay	<i>Persea borbonia</i>
Black Willow	<i>Salix nigra</i>	Redhead Grass	<i>Potamogeton perfoliatus</i>
Bluegrass	<i>Poa palustris</i>	Red Mangrove	<i>Rhizophora mangle</i>
Bog Laurel	<i>Kalmia polifolia</i>	Red Maple	<i>Acer rubrum</i>
Bog Rosemary	<i>Andromeda glaucophylla</i>	Reed	<i>Phragmites australis</i>
Box Elder	<i>Acer negundo</i>	Reed Canary Grass	<i>Phalaris arundinacea</i>
Bulrushes	<i>Scirpus</i> spp.	Rice Cutgrass	<i>Leersia oryzoides</i>
Burreeds	<i>Sparganium</i> spp.	Saltgrass	<i>Distichlis stricta</i>
Buttonbush	<i>Cephalanthus occidentalis</i>	Saltwort	<i>Batis maritima</i>
California Cordgrass	<i>Spartina foliosa</i>	Salt Hay Cordgrass	<i>Spartina patens</i>
Cotton Grasses	<i>Eriophorum</i> spp.	Salt Marsh Aster	<i>Aster tenuifolius</i>
Cottonwood	<i>Populus fremontii</i>	Sea Myrtle	<i>Baccharis halimifolia</i>
Cranberry	<i>Vaccinium macrocarpon</i> and <i>V. oxycoccos</i>	Sea Ox-eye	<i>Borrchia frutescens</i>
Dogwoods	<i>Cornus</i> spp.	Sedges	<i>Carex</i> spp.
Eelgrass	<i>Zostera marina</i>	Silver Maple	<i>Acer saccharinum</i>
Elm	<i>Ulmus</i> spp.	Slash Pine	<i>Pinus elliotii</i>
Eurasian Milfoil	<i>Myriophyllum spicatum</i>	Slender Bulrush	<i>Scirpus heterochaetus</i>
False Aster	<i>Boltonia latisquama</i>	Smartweeds	<i>Polygonum</i> spp.
Fetterbush	<i>Lyonia lucida</i>	Smooth Cordgrass	<i>Spartina alterniflora</i>
Giant Cutgrass	<i>Zizaniopsis miliacea</i>	Spikegrass	<i>Distichlis spicata</i>
Glassworts	<i>Salicornia</i> spp.	Spikerushes	<i>Eleocharis</i> spp.
Green Ash	<i>Fraxinus pennsylvanica</i>	Sweet Bay	<i>Magnolia virginiana</i>
Hairgrass	<i>Deschampsia caespitosa</i>	Sweet Gale	<i>Myrica gale</i>
Hardstem Bulrush	<i>Scirpus paludosus</i>	Sweet Gum	<i>Liquidambar styraciflua</i>
High-tide Bush	<i>Iva frutescens</i>	Switchgrass	<i>Panicum virgatum</i>
Inkberry	<i>Ilex glabra</i>	Sycamore	<i>Platanus occidentalis</i>
Jaumea	<i>Jaumea carnosa</i>	Titi	<i>Cyrilla racemiflora</i>
Labrador Tea	<i>Ledum groenlandicum</i>	Tulip Poplar	<i>Liriodendron tulipifera</i>
Larch	<i>Larix laricina</i>	Water Hickory	<i>Carya aquatica</i>
Laurel Oak	<i>Quercus laurifolia</i>	Water Oak	<i>Quercus nigra</i>
Leatherleaf	<i>Chamaedaphne calyculata</i>	Water Tupelo	<i>Nyssa aquatica</i>
Loblolly Bay	<i>Gordonia lasianthus</i>	Waterweed	<i>Elodea canadensis</i>
		Wax Myrtle	<i>Myrica cerifera</i>

Common Name	Scientific Name
Western Hemlock	<i>Tsuga heterophylla</i>
Western Widgeongrass	<i>Ruppia occidentalis</i>
Whitetop	<i>Scolochloa festucacea</i>
Wild Celery	<i>Vallisneria americana</i>
Wild Rice	<i>Zizania aquatica</i>
Willows	<i>Salix spp.</i>
Willow Oak	<i>Quercus phellos</i>
Zenobia	<i>Zenobia pulverulenta</i>

As the Nation's principal conservation agency, the Department of the Interior has responsibility for most of our nationally owned public lands and natural resources. This includes fostering the wisest use of our land and water resources, protecting our fish and wildlife, preserving the environmental and cultural values of our national parks and historical places, and providing for the enjoyment of life through outdoor recreation. The Department assesses our energy and mineral resources and works to assure that their development is in the best interests of all our people. The Department also has a major responsibility for American Indian reservation communities and for people who live in island territories under U.S. administration.



National Wetlands Inventory
Fish and Wildlife Service
U.S. Department of the Interior
Washington, D.C. 20240

THIRD CLASS BOOK RATE